ALWAYS FIRST IN YOUR COMMUNITY'S NEWS AND PICTURES

THE NEWS-BULLETIN

THIS SECTION'S GREATEST WANT AD MEDIUM

VOL. 38 NO. 20 — MOKENA, WILL COUNTY, ILLINOIS — THURSDAY, DECEMBER 29, 1955 — Subscription $3.00 per year

Urge Safe Driving On New Year Holiday

Will County 4-H Club Leaders to be Feted at Honor Roll Dinner

Leaders of 4-H clubs and outstanding 4-H members will be honored tonight, Dec. 29, at the 21st annual honor roll banquet at 6:30 in the Masonic temple ballroom, Joliet.

About 200 or more 4-H members, leaders, and guests have made reservations for the banquet. Only state and county outstanding and state project honor members are eligible to attend. The banquet is a traditional holiday honor paid to the 4-H leaders who have done an excellent job in carrying out the 4-H club program.

About 80 agricultural and home economics 4-H leaders will receive special recognition for the number of years each has served

The main speaker for the evening will be Miss Loraine Hoffman, former Public Service home economist and recent International farm youth exchange delegate to the Netherlands. Miss Hoffman was a former 4-H member from Tazewell county before coming to Joliet.

In addition, two girls and six boy 4-H graduates will receive numerals. A youth graduates from 4-H work when he reaches the age of 21

The banquet has been arranged by the Will county 4-H Federation members. Serving on the committee as co-chairmen are Lodean Heeg of Lockport and Bob Noel of Elwood. Other committee members are Vicki Baird, Peotone; Larry Burnworth, Lockport; Jean Hauert, Peotone, and James Gorman, Wilmington.

Eugene Leighty of Monee will be the master of ceremonies.

Supervising the arrangements are Mrs. William Shinn, assistant home adviser, and Ken Bailey, assistant farm adviser.

Smiel Home Wins Award

The Joseph Smiel home in Mokena was awarded first prize in the annual yule decoration contest.

A Nativity scene, built by Mr. Smiel, graced the lawn in front of the house.

Second prize went to Walter Yunker and third place to Russell Anderson.

A $15 cash award went to the first prize winner while second and third place winners received $10 and $5 respectively. The prize money was put up by the Mokena Civic association, which sponsored the contest.

Honorable mention was given the decorations at the homes of James Marti, Harold Clarke, Charles Swanberg and Orville Gamble.

The judges were Willard Blood and Martin Lundquist of Joliet, and the points on which their decisions were reached dealt with the symmetry, aptness to the season and suitability to surroundings.

Attorney Ray Hoolehan, who was in charge of the lighting contest this year, said that each season sees an increase of participants.

The Civic group also had charge of the carol sing and the distribution of gifts by Santa at the community Christmas tree last Friday night.

Can Register Jan. 19 for Adult School

The first semester adult education classes in various business education subjects at Lincoln-Way have adjourned until 1956. Classes were held in typing, both beginning and advanced, office machines and shorthand. Several of the students have been employed as a result of their attending night classes. A goodly number of the students have been in attendance in hopes of bettering themselves for an advancement on their present position.

A new method of shorthand is being taught at Lincoln-Way adult school this year. A student completes the theory in six hours and the rest of the time is spent on dictation. Most of those who have completed their attendance take dictation from 60 to 80 words a minute.

Office machine students have a wide variety of machines to work on. The comptometers are plentiful in the department, ten key machines, full keyboard, crank type calculators are available. A student has opportunity to use the mimeograph, a fluid duplicator and a flat bed duplicator.

Registration for new classes will be on January 19. The business education department, under the direction of J. Bryce Sardiga, will offer shorthand, either beginning or advanced. Anyone may enroll in the advanced course, regardless of the method they have studied providing they can take at least 50 words a minute. It will be possible for students to take dictation up to 120 words a minute, if this class materializes. Beginning and advanced typing will also be offered, and the popular course in office machines will continue. There are vacanices in it for new beginners.

If anyone is interested in getting more information they may call the high school at New Lenox 2051.

A new course will be offered in the business education department. Dictation—A student, regardless of the method of shorthand he knows, may enroll, providing he can take 50 words a minute in his present system. Dictation and transcription of business letters and articles from current literature is emphasized in this course. Rate of dictation will be up to 120 words a minute. A student should type at least 30 words a minute; however, if he wishes he may enroll in the advanced course in order to bring up his speed.

Mokena Lions Club Will Make Paper Drive Tonight

The regular monthly Mokena Lions club paper drive will be this Thursday evening, Dec. 29 starting at 7 pm. Those wishing pickup of papers and junk should have their porch lights lit so the men will know where to stop.

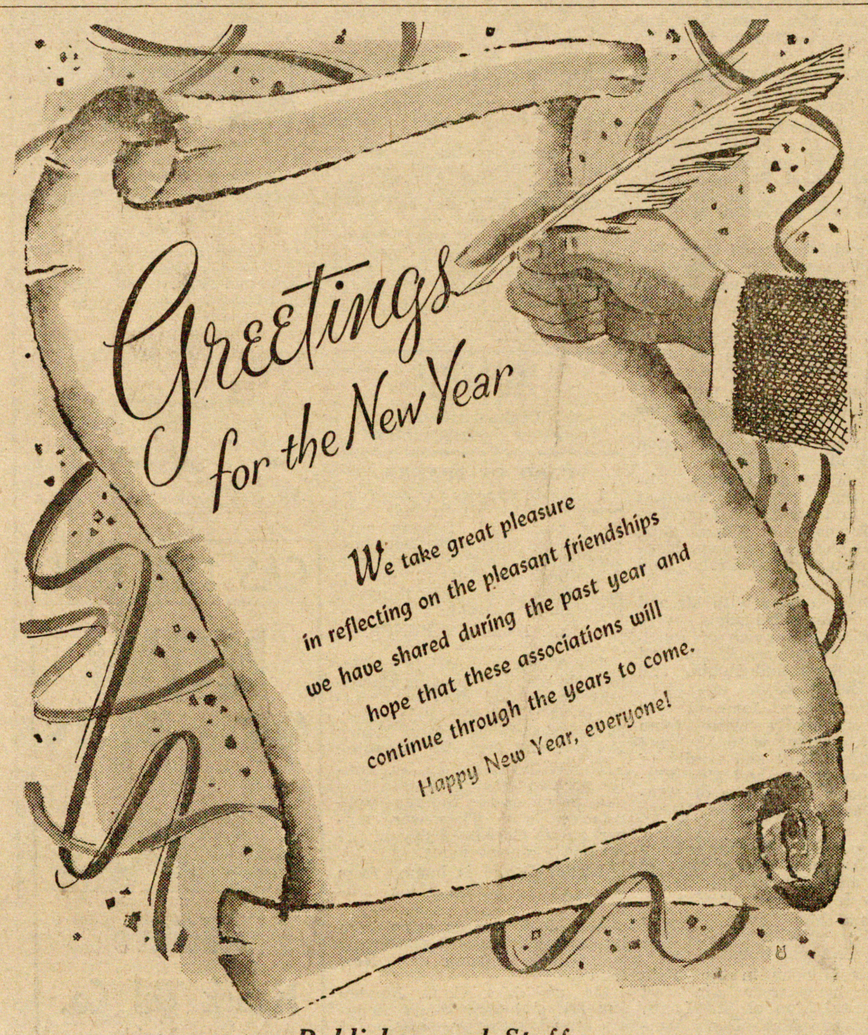

Publisher and Staff

Mokena Woman Hospitalized After Automobile Crash

Mrs John Hubler, of 195th and 114th ave., Mokena, is in Silver Cross hospital, as a result of injuries suffered in an automobile accident Dec. 16, at the intersection of U. S. Route 45 and 143rd st., Orland Park.

Mrs. Hubler was driving to Chicago, and a neighbor, Mrs. Raymond Michael and the latter's son, Mickey, were passengers.

Mrs. Hubler stopped at 143rd st., because of cross traffic and her car was struck from the rear by a car driven by a Japanese who resides in Highland Park, Ill. He was quoted by Mrs. Hubler as saying that the brakes on his car failed to hold. Mrs. Hubler said she had been driving about 35 miles an hour and came to stop gradually and that apparently the other car was traveling too fast.

She blacked out momentarily and the driver of the car that struck her automobile came to her aid. Her car was not disabled and she continued her journey. She noticed pain in her arms and shoulders but did not go to the hospital until last Friday. By that time the pain was intense

Examination at the hospital revealed several broken ribs and torn muscles and ligaments in both shoulders. On Tuesday of this week x-rays were taken of her head and neck but the report on them is not available yet.

Frankfort Boy Sings Solo Roles With Army Choral Group

Mr. and Mrs. Wallace Weichbrodt of Frankfort have received word that their son Pfc. Sherrill, who is stationed with the army in Germany, was soloist with the Monteith Barrack chapel choir at the Christmas program.

Pfc. Weichbrodt is detailed in the court and board office of the 39th infantry regiment since arriving in Germany last April.

Attempted Break-in At Frankfort Fails

An attempted break-in at the Frankfort Hardware store was discovered last Friday morning when the place opened for business. A hole had been made in one of the windows, just above the latch and the latch had been turned.

Apparently the burglar had been frightened away before he had opportunity to gain entrance.

A University of Illinois veterinarian says that winter dysentery in dairy cows seldom causes death, but it may cut milk flow to less than half of normal.

Fire Damages Mokena Home

Fire, which apparently started on the second floor burned down thru the ceiling in the kitchen and living room at the home of Elmer Raske, 193rd st. and 116th av., in Sunny Acres, yesterday (Wednesday) afternoon. Damage was estimated in excess of $2,000.

The flames were quickly checked by the Mokena volunteer firemen who responded to the alarm turned in by Mrs. Raske. She was in the kitchen when she heard a rustling noise overhead and looking up saw smoke and then a tongue of flame.

Mrs. Raske ran upstairs and attempted to smother the blaze with a tarpaulin but was unable to withstand the heat and smoke. She ran next door then and called the fire department.

Origin of the blaze was not immediately determined.

Plan Many Parties To Greet New Year In Homes, Taverns

Many parties are planned in the area to greet the New Year when it arrives at midnight Saturday night.

Quite a few of them will be held in private homes, as families and friends get together for the occasion. And of course there will be many folks who will celebrate the arrival of 1956 in public places.

Several cafes and taverns in the area plan special events for New Year's eve

At Tinley Park there is to be a big party at Saenger's ballroom which will include dancing to a 10-piece orchestra, supper, hats, favor and noisemakers. Because of the limited seating capacity reservations are necessary.

The Veterans of Foreign Wars at Tinley also is planning a New Year's party with food, and refreshments.

In the Mokena and Frankfort areas The 6 and 7, a cafe at 159th and Wolf rd., is offering its facilities for celebrants of the New Year, and there will be parties in several of the taverns, including the G. & T. tap on Rt. 30 at Lincoln Estates, Kreml's Korner, at Wolf and LaPorte roads, Muehler's tavern in Mokena and the Frankfort tavern in Frankfort.

Judges have to listen to some flimsy excuses from prospective jurors who wish to be excused, but the Chicago Motor Club reports a very valid one. Recently, a Pontiac, Ill., man who was served a summons to appear on a jury in a drunk driving case nearly floored the judge when he said, "I can't take the job, I'm the defendant."

New Lenox Girl Chosen Sno-Ball Queen at L-W High

Barbara Sayers, of New Lenox, a senior at Lincoln-Way high school, was chosen Sno-Ball Queen at the annual student council Christmas dance.

Elected to the queen's court were girls representing the other classes, Beverly Lauffer, a junior; Carol Hohenstein, a sophomore and Norma Heidrich, a freshman.

The winners, along with others, had been nominated by their classmates. Five girls had been nominated for queen by the seniors.

The Sno-Ball Queen was crowned with appropriate pomp and ceremony at the student council Christmas dance which was held Dec. 21 in the school gymnasium.

Win Prizes at Frankfort

Thirty five homes and 12 business establishments were entered in the second annual Christmas lighting contest sponsored by the Frankfort Lions club this year in which first prize winners were Miss Isabel Harmening of 200 South Hickory st., and the B and M Lumber Co.

The Harmening home is a 2-story frame structure and Miss Harmening, who is a first grade teacher in the Frankfort public school, made quite effective use of the large picture window on the second floor in her decoration plan, which involved a Christmas tree and a Santa.

First prize carried an award of $25. Second prize of $15 was awarded to Charles Scadella of 110 S. Ash st., and third prize, $10, was won by William Wolfe of 214 Kansas st.

Honorable mention was given the decorations of Dr. Claude Otto, Robert Fredin, A. J. Massey, the Rev. Leslie Sperry and Howard Osmus.

Judges for the contest at Frankfort were Supt. A. Hunter Chapman and Richard A. Keely, of the Lincoln-Way high school faculty, and Dr. Lawrence Hollatz of Joliet.

Keep your car windows slightly open these wintry days so dangerous carbon monovide fumes won't collect in your car.

A bucket of sand, cinders, or salt, a shovel and a pair of skid chains in your car's trunk will help you to keep moving if you get stuck in snow or on ice.

—o—

A University of Illinois meats specialist believes that cattle feeders are trying to put too much finish on choice and prime grades of beef today. The result is a cut in their profits and extra waste for meat packers.

Castle Advises County Clerks to Follow Hodge-Downing Law

Attorney General Latham Castle, in a legal opinion preventing an increase of millions of dollars in downstate property taxes, has advised that rate limits on local government taxing power in effect on Dec. 31, 1951 are still in effect and will continue in effect permanently unless increased or decreased by referendum.

A number of county clerks, according to the Taxpayers' Federation of Illinois, were planning to ignore the Hodge-Downing tax rate limit laws in computing tax bills next year on advice of some state's attorneys that these laws had expired. If this were done, the Federation says, it could mean an increase in tax bills thruout the state running into many millions of dollars.

In his opinion to State's Attorney Walter Boyle of Putnam county, Attorney General Castle reviewed the tax rate limit laws and all subsequent amendments thereto, and concluded that the law is clear that the tax rate limits are still in effect except for specific exemptions that have been made by the General Assembly.

According to Maurice Scott, attorney in charge of legal research on the Taxpayers' Federation staff, any county clerk who does not follow the tax rate limit laws in computing tax bills, would be liable to suit under his bond or for malfeasance. "In view of this opinion by Attorney General Latham Castle, the top legal officer in Illinois, and in view of recent Illinois Supreme Court decisions upholding provisions of the tax rate limit laws, there can be no excuse for any county officer who does not follow the mandate clearly set forth in the tax rate limit laws," Scott said. "Obviously, any taxpayer should pay under protest any portion of his tax bill which is in excess of the maximum authorized by the tax rate limit laws."

Authorities are Appalled by Terrific Death Toll in Nation; Speed, Liquor Principal Causes

Appalled by the needless highway slaughter that took place over the Christmas weekend, towns, counties, states and nation are striving to reduce the toll over the three-day holiday that will usher in the new year.

More than 600 lives were snuffed out on the nation's highways over the Christmas weekend, statistics show. Forty-six traffics deaths were reported in Illinois, with the heaviest concentration in the Chicago area.

Will county has been fortunate over the holidays this year but last week-end four lives were accounted for in that governmental subdivision as a result of automobiles. Besides those killed there were numerous persons injured, several critically.

Gov. Stratton is considering calling out units of the national guard to patrol various sections where fatalities appear to be the heaviest. In Chicago and Cook county authorities may set up road blocks over the week-end where they can stop cars to check up on drivers and discover whether they have been drinking.

Speed and alcohol are the two prime causes of automobile fatalities, statistics show.

That business of "making that one for the road coffee," is all right, it was said, if one starts the coffee early enough. It was pointed out, however, that coffee does not posses any miraculous power to instantly banish the effects of an evening of imbibing.

If one starts substituting coffee for alcohol, for say the last couple of hours of a party, then it may do some good, authorities say. The best thing to do if one plans to be out around cafe taverns or homes to greet the New Year with various forms of yockky-dock, is to use a cab or line up a teetotaler as a driver, safety authorities say.

Last week the national safety council advised drivers to keep their foot off the throttle if they have had their hands on a bottle and they repeat the advice again this week.

Safety experts also point out that persons who drive at excessive speeds reach their destinations—if they do reach them—only a very few minutes before those who drive at a moderate, reasonable pace. Many of those who speed, statistics show, never reach their destinations. They either wind up on some mortician's slab themselves or kill someone else and land in jail, or get smashed up so he and those whom he has hit are hospitalized for weeks to come, and at tremendous expense. Speed alone is bad, but mixed with liquor is usually fatal, figures show.

Safety authorities hope drivers will behave sanely this coming week-end and reduce the toll.

NEW FRANCHISES

The Swanberg Farm and Auto Service Co., has acquired the franchises for two additional lines, the New Holland and Kewanee. Both are lines of farm machinery.

Believe Stroke Caused Death of Peotone Woman

Miss Emma Sangmeister, 54, who kept house for her brother Emil in Peotone township, was found dead in her bed by him Tuesday morning, Dec. 27. She had been under a doctor's care for high blood pressure and it was believed she had suffered a stroke while asleep that caused her death

Born Feb. 2, 1901, the daughter of the late Christ and Katherine Sangmeister, she lived all her life in the same farm home.

Surviving are two sisters, Mrs. Herman Reimers, Celia, of Frankfort, and Mrs. August Bettenhausen, Rose, of Tinley Park; four brothers, Emil, Clarence, Milton and Edwin all of Peotone. Another brother passed away two years ago.

Removal was made to the Fedde Helfrick funeral home in Peotone where friends may call. Funeral services will be held Friday, Dec. 30 in the Green Garden Methodist church at 2 o'clock with the Rev. John Vautrin officiating. Burial will be made in the church cemetery.

Injuries Suffered In Car Crash Fatal To Emily Ohlendorf

Miss Emily Ohlendorf, 40, of Beecher, was fatally injured shortly before noon yesterday, Dec. 28, in a two-car collision at 34th st. (Steger rd.) and the Calumet expressway. She was taken to St James hospital, Chicago Heights, in the Gerardi ambulance, where she was pronounced dead on arrival. Two others were injured.

The inquest probably will be held at the Gerardi funeral home tomorrow. The body was taken to the Hack funeral home in Beecher.

The accident occured just inside the Will county line. Miss Ohlendorf was a passenger in a car traveling south on the expressway, driven by her brother, Arthur 44. At the intersection of 34th there was a collision with a car driven east on 34th by Lewis Heldt, 16, of Rt. 2, Crete Heldt told State Police Officers Anthony Adomaitis, Francis Pazera and Francis Jedlicka that he had halted for the stop sign at the expressway but he was given a ticket on an open charge pending the outcome of the inquest.

Heldt is said to have a possible skull fracture and possible internal injuries. He is being held at St. James hospital. Arthur Ohlendorf was treated at the hospital for shock and then released.

Miss Ohlendorf was a music teacher.

Sees Boom In Social Security After Jan. 1

"Business beyond all previous records" will be the report the Joliet social security administration office will be making after Jan. 1, according to Harold Whiteside, manager at Joliet. There was a slight lull in business before Christmas," Whiteside said but points out that this has been the "normal" in social security for several years.

The heavy business after the first of the year will be due to two new factors, according to Whiteside. The first one is that the farmers are going to be getting ready to make their first social security reports. They will be applying for social security numbers and getting information on how the reports are made. They are also wanting to know about the benefits payable. A few of them are actually going to qualify for benefits and expect to retire.

The second reason for the rush of business is the new provision requiring those receiving benefits to make a special report if their earnings are more than $1200 for 1955 This provision applies to earnings from any employment or business whether it is covered by social security or not. Those who have reported that their earnings will exceed $1200 for 1955 will receive a report form in the mail the first week in January. This must be completed and returned by March 15. Whiteside said that those receiving the report forms should complete them and return them by mail if at all possible. Those people receiving benefits and who will have earned over $1200 in 1955 but who do not receive the form through the mail, should request one from their nearest social security office. If they feel they must have help, he suggests that they wait a week before coming to the district office or to any of the itinerant offices in outlying counties. This will avoid having to wait a long time to get help.

Whiteside also reports that people will get better service in his office if they come in any day except Monday. He has about twice as many callers on Monday as on other days of the week.

Amvet Auxiliary to Give Square Dance For Youngsters

The next junior dance which the Mokena Amvet auxiliary will sponsor, will be held Saturday evening Jan. 7 in the old St. Mary's school on Wolf road starting at 7:30 pm.

This will be a square dance and any youth in the seventh grade or over is encouraged to attend. If those younger want to come, they must be accompanied by an adult.

Puts New Phone Service Into Use

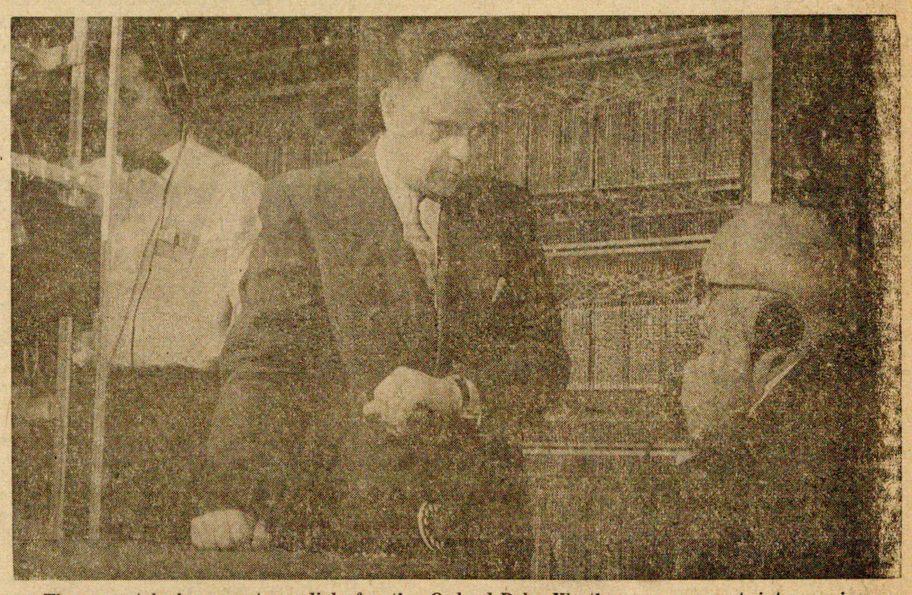

The new telephone system—dial—for the Orland-Palos-Worth area was put into service recently and the first call was made by Acting Mayor Roy B. Howard (right) of Palos Park. In the center is W.T. Clarke, Illinois Bell manager, who checked his watch to record the time of this first call. It was 12:57 a.m. Dec. 18. The picture was taken in the telephone company's new plant at Palos Park which houses all the equipment necessary for the operation of a dial system. An open house was held at this plant prior to the cutover from the operator-operated system to the dial. Some 4,000 subscribers were effected by the change.

CHRISTIAN SCIENCE CHURCHES

How lasting peace and harmony may be gained through steadfast trust in God's goodness and power will be brought out at Christian Science services Sunday, January 1.

The Lesson-Sermon entitled "God" will consist of readings from the King James Version of the Bible and correlative selections from "Science and Health with Key to the Scriptures" by Mary Baker Eddy, the Discoverer and Founder of Christian Science.

Isaiah's promise of peace for those who rely on God is included in the Scriptural readings (26:3): "Thou wilt keep him in perfect peace, whose mind is stayed on thee: because he trusteth in thee."

Also emphasizing the availability of God-given harmony and goodness are correlative passages to be read from Science and Health including the following (515:22): "All that God imparts moves in accord with Him, reflecting goodness and power."

Museum Announces Holiday Hours

The Museum of Science and Industry at 57th Street and Lake Shore drive, was closed to the public on Christmas Day, but will be open New Year's Day from 9:30 am. to 7:00 pm. and on Monday, Jan. 2, from 9:30 am. to 5:30 pm.

A new vaccine for swine erysipelas produces immunity on a par with older methods of immunization.

Celebrate!

New Year's Eve

Saturday, December 31

With

GRAYCE and NORT

At The

Frankfort Tavern

Frankfort, Ill.

Free Smogasbord from 12 to ?

HATS, HORNS & NOISEMAKERS

Gladys & Tommy

Invite You to Their

Open House all New Year's Eve

Saturday, December 31, 1955

Smorgasbord 10 P.M. Till ??

Meet Old Friends & Make New Friends

Favors - Hats - Noisemakers

G & T TAP

TOM'S TRUCK STOP

7800 Lincolnway (Rt. 30) Frankfort, Ill.

Phone 2051

NEW YEAR'S EVE PARTY

Music - Fun For All

OUT FOR A GOOD TIME??

Bring in the New Year -

WHERE??

The 6 & 7

Phone FIeldbrook 9-3160

159th and Wolf Rd. Orland Park, Ill.

MARLEY

Mrs. Virginia Sass
New Lenox 3133

CARD OF THANKS

We want to express our sincere thanks and appreciation to our friends, neighbors and relatives for the many acts of kindness and sympathy shown to us during the illness and death of our beloved mother, Sarah A. Riley. Also for the beautiful floral offerings, spiritual bouquets and donation of automobiles.

MR. and MRS. JOHN RILEY
and MARY HELEN
MR. and MRS. JAMES RILEY
MRS. FRANK MOORE

—o—

Mrs. John Hubler is a patient in Silver Cross hospital, where she is being treated for injuries received in an auto accident last Wednesday.

Mr. and Mrs. Charles Lauffer accompanied by Mrs. Louise Holm and Mrs. Carrie Smith of Goodings Grove, were guests Monday afternoon in the home of Miss Minnie Sahs in Oak Lawn.

Robert Anderson of Minnesota spent a few days the past week with his sister Mr. and Mrs. Chris Bertelsen.

Yuletide Guests

John Handorf and daughters Marion, Doris and Ethel entertained at a family dinner in their home on Christmas day. Guests were Charles W. Lahmann, Mr. and Mrs. Harwood Stellwagen and family, Mr. and Mrs. John B. Handorf and family, Mr. and Mrs. Howard Handorf and family and Mr. and Mrs. George Yapp and family.

Mr. and Mrs. George Vogt and family of Allegan, Mich. and Mr. and Mrs. Dan Sass were guests in the Frank Liszt home.

Mr. and Mrs. Glenn Peterson, George B. Peterson and Mr. and Mrs. Loren Sass and daughters Cheryl and Verda Jo were dinner guests of Mr. and Mrs. Dale Peterson in Melrose Park.

Mr. and Mrs. Victor Zaloudek, Mr. and Mrs. James Walsh and children, Glenn Zaloudek and Miss Millie Konjevich were entertained at dinner Saturday in the home of Mr. and Mrs. Emanuel Zaloudek in Berwyn.

Mr. and Mrs. James Frazer were dinner guests in the home of Mr. and Mrs. Harry Hull at Lincolnshire.

Mr. and Mrs. Charles Sievert were among the guests at dinner in the Martin Jungles home in Homer.

Mr. and Mrs. Louis Sass enjoyed the day in the home of Mr. and Mrs. Charles Sass and children Larry and Debbie.

Mr. and Mrs. Clayton Cleveland, Darrel and Darlyne were entertained in the C. H. James home in Oak Lawn.

Mr. and Mrs. Glenn Schifler and daughters Carol, Glenda and Joyce entertained at a family gathering in their home. Guests were Mr. and Mrs. Robert Erdman and son and Mr. and Mrs. Carl Schifler and daughter Denise of Mokena; Mr. and Mrs. Calvert Heath and daughters of Lincoln Estates; Mr. and Mrs. Marvin Bartling and sons of Beecher, and Mr. and Mrs. Lester Erdman of La Grange.

Guests of Mr. and Mrs. Charles Elliott were Mr. and Mrs. Robert Whitcomb and son Bobbie of Cleveland, Ohio; Mrs. Minnie Cummings, Chicago, Mr. and Mrs. Charles Elliott, Jr. of New Lenox, and Mr. and Mrs. Charles Ingram and children, Charles, Phillip and Alyce.

Mr. and Mrs. Stanley Coe spent the day with Mr. and Mrs Walter Corp and family at Plain field.

Mr. and Mrs. Russel Lauffer and family and Mr. and Mrs. Charles Lauffer were entertained in the home of Mr. and Mrs. Owen Maue and family near Mokena.

Mr. and Mrs. W. B. Storm of DeKalb spent the week with her mother Mrs. C. F. Haley and sister Miss Agnes.

Mr. and Mrs. Don Reid and sons, Kenny, Gary and Steven had as their guests, Mr. and Mrs B. J. Mattson of Downers Grove, Mr. and Mrs. Edward Reid and Mr. and Mrs. Art Osman and daughter Linda of Chicago and Mr. and Mrs. Nels Peterson of Gary.

Mr. and Mrs. Edward Sproat and Bonnie entertained at a dinner in their home, Mr. and Mrs. E. D. Gillette, Miss Bessie Sproat Harry Sproat, Glenn Sproat and Perry Bishop.

Guests in the home of Mr. and Mrs. Chris Bertelsen were Robert Anderson of Minnesota; Mr. and Mrs. John Bertelsen and daughter Denise of Brookfield Park; Mr. and Mrs. Leonard Bertelsen of Lockport and Mr. and Mrs. Melvin Kropp of Mokena.

Mrs. Adella Sproat and Mr. and Mrs. Robert Sproat and family were dinner guests of Mr. and Mrs. Durward Killinger in Joliet.

Mr. and Mrs. Otto Moravec and family traveled to Woodstock to spend the day with Mr. and Mrs. Emil Moravec.

Mr. and Mrs. Fletcher Binion Jr. entertained at a dinner in their home, Mr. and Mrs. Don Benn and daughter Donna Sue of Crystal Lawns and Mr. and Mrs. Fletcher Binion Sr.

Mr and Mrs. William Loucks and family were guests in the Robert Pilot home in Villa Park

Mr. and Mrs. Russel Stankus entertained in their home on Christmas eve. Guests were Mr. and Mrs. John Marquardt and family of Joliet and Mr. and Mrs. Glenn Peterson.

Mr. and Mrs. Glenn Smith and daughters entertained a family group in their home. Present were their daughtr Carol, home for the holidays from Northern State Teacher's college at DeKalb: Mr. and Mrs. Everett Kilmer, Benton Harbor, Mich.; Mr. and Mrs. Truman Knibbs, Mr. and Mrs. Glenn Knibbs and son, Mr. and Mrs. Loren Knibbs and Miss Ruby Kilmer of Chicago; Clarence Kilmer of Augusta, Wis.; and Mr. and Mrs. Ed Bruce and Mr. and Mrs. Carl Bruce and children of Verona.

Mr. and Mrs. Ralph Spiecker and children Leslie and Susan enjoyed the day with Mr. and Mrs. Julian Gorham in Harvey.

Mr. and Mrs. Joseph Bruns and sons were dinner guests in the Irvin Jenson home. In the evening they were entertained at supper in the home of Mr. and Mrs. Amos Bruns in New Lenox.

Mr. and Mrs. Loren Sass and daughters entertained at a dinner party in their home Friday evening. Guests were Mr. and Mrs. Louis Sass, Mr. and Mrs. Daniel Sass and Mr. and Mrs. Charles Sass and family.

Mr. and Mrs. Fletcher Binion and son Gene and Mr. and Mrs. Fletcher Binion, Sr. were guests at dinner Monday of Mr. and Mrs. Robert Maywald in Lombard.

Mr. and Mrs. Royal Corp, Roger and Connie Ann motored to Forrest where they enjoyed din ner in the Wm. Baughman home.

Mrs. Olive Pardol and son Wayne of Oak Lawn were guests Christmas eve in the William Loucks home.

Mr. and Mrs. Ralph Bell joined a large family group for dinner in the home of Mr. and Mrs. Clarence Cutler on Caton Farm road.

Mr. and Mrs. Kenneth Richardson and family entertained at dinner in their home, Mrs. Virginia Townsend of Bloomington, Mr. and Mrs. Fred Brown, Stanley Brown, Francis Grabo and Earl Sedwick.

Enjoying dinner with Mr. and Mrs. Victor Zaloudek were Miss Millie Konjevich of Joliet, Mr. and Mrs. James Walsh and children Scott and Robin and Glenn Zaloudek.

Mr. and Mrs. James Frazer had their family with them Monday. Present were Mr. and Mrs. Harry Hull and family of Lincolnshire; Mr. and Mrs. Wilbur Francis and family of Manhattan and Mr. and Mrs. Henry Smith and family of Minooka.

Mr. and Mrs. George Yapp and sons were guests Monday of Mr. and Mrs. Preston Carter in New Lenox.

Mr. and Mrs. Frank Speicker spent the day with Mr. and Mrs. Everett Bell and Bob.

Guests Monday in the Otto Moravec home were Mr. and Mrs. Russel Linn of St. Louis, Mo.; Mr. and Mrs. Don Armstrong of Minneapolis, Minn., Mr. and Mrs. D. Gelenose of Chicago and Mr. and Mrs. Irwin Fiala and family of Cicero.

Mr. and Mrs. Charles Lauffer were guests at a family party in the home of Mr. and Mrs. Russel Lauffer and children Friday evening.

Miss Helen Tilsy, Miss Caroline Tilsy, Mrs. Henry Tilsy, Miss Dorothy Tilsy and Ralph Tilsy were entertained in the home of Mr. and Mrs. James Tilsy near Mokena.

Mr. and Mrs. E. D. Gillette, Mr. and Mrs. Russel Lauffer and family and Mr. and Mrs. Edward Sproat and daughter Bonnie attended a family dinner party Monday in the Burton Gillette home in New Lenox.

—o—

MARLEY COMMUNITY CHURCH
Herschel Aseltine, pastor
Mrs. Francis Nelson S.S. Supt.
Sunday school 9:30 a. m.
Morning worship 10:30 a. m
Choir practice every Thursday 7:30 P.M.

ALPINE

Mrs. E. Mrosek
Orland 2841-R

Cub Scouts, den 5 of pack 218 wrapped Christmas presents for their parents and finished the Christmas cards they were making for family and relatives at the regular meeting in the John Cruise home Thursday afternoon. James Nemeth gave an interesting report on part of his scrap book on Indians, their habits and handicrafts. New projects, which will be the making of a Jolly Rogers Pirate flag and the making of pirate boats from clay, were discussed.

Plans were also made for the talent show to be given at the next pack meeting. Later, accompanied by Jimmy Cruise at the accordion, the group sang Christmas carols.

Two cub scouts, James Walker and James Cruise of den 5, are eligible for their Wolf badges. Their names were turned in at a committee meeting in the John Higgins home in Orland, Monday. The boys will receive these badges at the Jan. 20 pack meeting.

Mr. and Mrs. John Cruise and children spent Christmas day at a family gathering in the home of his parents, Mr. and Mrs. John Cruise Sr. in Morris. A happy time was had by all.

Mrs. Stuart Culp attended the silver wedding anniversary party honoring her brother and wife, Mr. and Mrs. John A. Molter, in their home in Chicago, Thursday evening. It was the first time in 23 years that the entire family was together. A delicious lunch was served and many pictures were taken of the family group.

Maue school children presented Wednesday evening, under the direction of their teachers, Mrs. Winifred Meinert and Miss Carol Shoemaker, a fine Christmas program in which all participated.

"Waiting for Santa" was the title of the program put on by the lower grade students. Attired in bed clothes and lying about on blankets and pillows they gave recitations and sang while they waited. Their program was as follows: Greeting, by Larry Turay; Kewtee Bear, a recording; Jolly Old St. Nick, Larry Turay and Larry White; The Spies, David Klepser; Peekin' Pete, Douglas Erickson; Santa's Stomach, Donald Kohl; Three Cheers for Santa, Earl Klepser; Hurry Santa, Francis Klepser. Up on the Housetop, Irene Klepser, Jimmy Cruise, Tell Me Why, James Walker; We're Gettin' Nuttin' for Christmas, Ron Sons, Terry Donovan, Tony Molitor; Santa Claus is Comin' to Town, John Stellwagen, Rodney Knieriem, Allen Andresen, Janice Knieriem; 'Twas the Night Before Christmas, Barb Strassenberg and Ronald Sons.

The upper grades presented: dialogue, "Baby Jesus," and a song "O Little Town of Bethlehem," girls of fifth and sixth grades; Guitar solo, White Christmas, Norma Albert; Christmas at Caseys, pupils of the eighth grade; song, "The First Noel," girls quartet; Christmas at Beanville School, by pupils of the seventh grade.

HOMER

Lockport, R. 1
Telephone Lockport 1387M

CARD OF THANKS

I wish to express my deep appreciation to all friends who have sent card, flowers and gifts to me during the long hospitalization and convalescence following my fall 18 months ago. Each one made things a little more bearable.

MRS. HERMAN BENCK

—o—

The Missionary society of Homer church will hold its Christmas party and election of officers at the church today, Dec. 29. Hostesses are Mrs. Henry Rodgers and Mrs. Roy Chaplin.

The Willard Rowley, Jr. family arrived from Princeton Friday to spend the holidays with relatives here They were dinner guests Christmas day in the Jerome Paddock home.

Walter Boyce is home from Blackburn college for the holidays.

A-2c Jack Loucks came from his base in Texas last Sunday and will be at home until New Year's.

Mr. and Mrs. C. G. Rowley and Mr. and Mrs. Henry Rodgers attended the presentation of The Messiah at J. T. H. S. in which Miss Rita Rodgers was a singer in the junior college chorus.

Mr. and Mrs. Harvey Ingersol and daughter, Donna were Christmas dinner guests in the Glenn Miller home in Lockport where a large group of relatives were gathered.

The John Loucks family were Monday dinner guests in the Louis Pelkey home in New Lenox.

Ralph Benck returned home last Wednesday from Lincoln, Neb, where he is a student and instructor at the State University. Miss Irene Benck was also home for the week-end from St. Luke's hospital, Chicago. On Christmas the Herman Benck family were dinner guests in the Carl Seig home at Blue Island. The Bencks will entertain at a family dinner on New Year's day.

Mr. and Mrs. George Welter, the George Ballews and Bruce Andersons, also the Alvin Welter's were Sunday evening guests in the Owen Storms' home.

Sunday school and church services will be held in Homer church on New Year's day begining at 9:30 a.m. with the Rev. Philip Muth in charge.

Mr. and Mrs. James Springer and daughter of Florida arrived at the John Loucks home Saturday evening for the holiday vacation.

Mr. and Mrs. Reed Burch were Christmas guests in the George Lynn home in Lockport.

The Willard Rowleys entertained the Harold Fileys on Christmas.

—o—

HOMER CHURCH
Phillip Muth, pastor
Walter Boyce, Superintendent
Sunday school begins promptly at 9:30 a.m.
Worship service 10:45 a.m.

GAS FOR LESS

NOW 95 PLUS

Premium Gasoline With Additive

Hauck Oil Co.

Save Our Dividends

Rt. 30, New Lenox

Come on and mix it's "56

Saturday, December 31

Celebrate the old year out and the new year in with

Richard and Eleanor

At

MUEHLER'S TAVERN

Front St. Mokena

Open House

Join our gala New Year's Eve party anytime . . . dusk 'til dawn!

Saturday, December 31

ALL FOR FUN . . . . FUN FOR ALL

Welcome the New Year in a gay whirl of mirth and merriment. No cover. No minimum. Drop in anytime!

KREML'S KORNER

BOB & MILLIE

Wolf Road and LaPorte Mokena

USE THE CLASSIFIED COLUMN
ASK ANY USER. HE WILL
TELL YOU IT PAYS

Join the fun New Years Eve

FUN FUN FUN

BEGINNING 9:00 p.m. TIL ??

DANCE

To The Music
Of

NICK JACK

And His

ORCHESTRA

REFRESHMENT — FOOD — FAVORS

Make Your Reservation Now - Donation $2.00 Per Person

COME EARLY — STAY LATE

V. F. W. POST 2791

17147 OAK PARK AVE. TINLEY PARK, ILL.

Greetings

May you have great joy this happy season

New Lenox Auto Body Shop
Spencer
New Lenox, Ill.

JOLLY HOLIDAY

Whitaker Insurance Agency
New Lenox, Ill.

Warning Oil
Frankfort, Ill.

The Lincoln Log

Sell $325 In Tickets

Robert C. Taylor has just announced the unofficial figures for ticket sales of the recent Christmas concert.

The band sold approximately $180 worth of tickets while the chorus sold about $145. It was previously agreed that the group turning in the most money would entertain the other at a party in the near future. Since the chorus was outsold by the rival band, they will give a party for the band. The date has not been definitely set as yet.

—o—

Christmas At Lincoln-Way

The students at Lincoln-Way in keeping with the holiday spirit have helped decorate the windows in the interior and the exterior of the building. Mr. Kruzich's industrial arts classes have hooked up colored lights above the three front entrances and a Christmas tree that lights up above the main entrance. There is also a Santa Claus, sleigh and reindeer on the roof of the school.

The windows are very beautifully deecorated also. They are decorated with winter and Christmas scenes. Some are made of cellophane and construction paper, while others are painted on. One window which is especially eye-catching was made of cellophane and construction paper by Mrs. Hussey's geometry class. Made of all different colors, a picture of Mary and Jesus is the center of the scene. In the evening a spotlight is turned on and the colors and figures are projected against the walls and ceiling. Other windows have Christmas trees, Santa and sleigh, and scenes of Christmas in the country.

Parties have been breaking out all over. Some clubs have had their parties in the evening, others during their regular time of meeting. Refreshments ranging from pop and cookies to barbecues have been on the menu. Many gifts have been exchanged, the sort and method varying from one club to another.

The F.H.A. girls have made over a hundred dozen cookies for the Student Council dance Wednesday night, parties and classes. Candies of all sorts have appeared around the building.

School was in regular session Wednesday of last week during the forenoon. A Christmas program at 1:30 climaxed the day. At the conclusion of the program, school for the year 1955 was terminated. Students and teachers will be back in their regular places to begin a new year on January 3, 1956.

—o—

Lincoln-Way Staff Party

Members of the Lincoln-Way staff and their guests shed all semblances of the pedagogical robes Sunday evening, Dec. 18 and entered into the holiday spirit by festing and making merry.

The pine-scented, candle-lit cafeteria, the result of the decoration committee's holiday touch provided the setting for the feasting—a buffet dinner. The menu, planned and prepared by members of the Food Committee, consisted of baked ham, candied sweet potatoes, buttered peas and beans, relishes, apple sauce, hot rolls and butter, coffee and tea, and pumpkin pie and whipped cream.

After a leisurely eaten dinner, while the clean-up committee (assisted by several last-minute volunteers) was happily functtioning, others relaxed by chatting or singing.

The entertainment committee was well stocked with activities for the remainder of the evening. The staff was divided into four groups for the group relays and charades that followed. A little less exhausting, but yet very interesting, was the ten-cent grab bag exchange. Appreciation gifts were presented to Mr. Chapman and Dr. Wright on behalf of the group.

In an effort to get together socially from time to time, the faculty social committee has planned several "koffee klutches" after school events. These are informal come-and-go get-to-gethers. A different committee is in charge each time.

Happy New Year
thanks for your good wishes the past twelve months.

This and That Shop
New Lenox, Ill.

MOKENA

Mokena 3521-4151

Christmas Guests

Mr. and Mrs. Sam Centers spent the day with her sister, Mr. and Mrs. Joseph Phillippi at a family gathering. Her brother, Mr. and Mrs. William McDermot of Chicago were their guests Monday.

Mrs. Bertha DeBreau who is making her home with the Henry I. Clark family left Dec. 22 to spend several weeks with her son at San Diego, Calif. Guests for dinner in the Clark home were her parents, Mr. and Mrs. Frank Broockman and Mrs. Helen Scheer.

Guests in the Harold Spiess home were Mr. and Mrs. Gordon Spiess and family, Mr. and Mrs. Emil Brethauer, Roy Bausor and Mrs. Linda Hoffer all of Blue Island.

The Lyman Teague family and his sister, Mr. and Mrs. LeRoy Harling spent Christmas eve with Mr. and Mrs. William Selle in Chicago. The Teagues had a family gathering in their home Sunday with their son Mr. and Mrs. Lyman Teague arriving home from their honeymoon.

Mr. and Mrs. Dean Rueckert and family had dinner with their daughter Mr. and Mrs. William Rodeghero and family. Home from the Northern Illinois State college were their daughter Faye Rueckert and sister, Helen home from Blackburn college. All gathered in the Rueckert home Monday with the addition of Mr. and Mrs. Eugene Tomlin from Champaign and Mrs. Martha Doyle and daughter Martha Jo.

Mr. and Mrs. Martin Medema and Jack Medema were dinner guests of Mr. and Mrs. Merrill Cummons.

The Arthur Shoops spent Christmas eve with his sister in Aurora.

Mr. and Mrs. John Pollock of Oak Park spent the day with her sister, Mr. and Mrs. John Schaub

Mr. and Mrs. John Lang of Grand Island, Neb., were guests of his sister Mr. and Mrs. John Martin. They remained for several days.

Mr. and Mrs. John Horras and family and Mr. and Mrs. Lloyd Leyerle were guests of their mother, Mrs. Luella Marti.

Rev. and Mrs. William Riemann and daughter Dorothy of Chicago spent the day with their son and brother, Dr. and Mrs. Robert Riemann in Ottawa.

Mr. and Mrs. Ramon Westlund and son Dale spent the day with her mother Mrs. Margaret Semmler and her sister, Mr. and Mrs Marvin Smith. Mrs. Clida Deadmore was a guest and later in the afternoon Mr. and Mrs. Otto Ehtor of Joliet joined the gathering.

Mrs. Lydia Ryan attended the Christmas oratorio Christmas night given by the choir of 75 voices of the Sunday Evening club in Chicago. They sang an 18th century composition, "The Saint Saens," which Mrs. Ryan states was excellently done.

Daniel and David Gode are home from college this week.

Cecil Ambuehl is home from Rose Polly Tech institute at Terre Haute, Ind., for the holidays with his parents, Mr. and Mrs. Donald Ambuehl.

Mr. and Mrs. H. Tollerud of McGregor, Minn., were guests of their daughter, Mr. and Mrs. Ed Dunham and family since Dec. 1. They left Dec. 26 to attend the wedding of their grand daughter at Omaha, Neb. Also spending Christmas with the Ed Dunhams were her brother, Mr. and Mrs. Elmer Tollerud and daughters of Crete.

Mr. and Mrs. Ernest Mier of Harford, Pa. spent the week end with their son Glenn Mier in his home on First street. His brother also was present.

This Christmas eve was the first time that the Methodist church was able to observe that special evening which was conducted by the pastor, the Rev. Dale Kleinschmidt with a candle light ceremony. It has been stated that the occasion was beautiful in its solemnity with the pastor leading in the meditation periods interspersed with special songs by a trio of girls, the Misses Sheila Bennett, Joan Teague and Marilyn Cooper, and by Miss Sherill Swart who sang the Cantique de Noel with Mrs. Kleinschmidt at the piano. The meditation closed with the candle lighting ceremony when the pastor lighted his candle at the altar candle and each person coming forward with their candle that had been given them on entering the church. After the individual candles had been lit from the pastor's candle each returned to their place in the church for the benediction. It has been stated that it was a most fitting way to observe the memory of the waiting for the birth of the Christ Child.

The anxiliary of the Amvets held their Christmas party and dinner at Fordonski's in Lincoln Estate last week, with 13 members present. There were games and a gift exchange.

—o—

ST. JOHN'S EVANGELICAL CHURCH
William J. Riemann, Pastor
Mokena phone 4491
"A Church for all Christian People"

New Year's Day, Worship service and Holy Communion at 10:45.
Church Council tonight at 8:00
Confirmation class Sat. 9 a.m.
Next week:
Sunday school staff Tues., 7:30
Church choir rehearsal, Tue. 7:45
Dart ball at Grant Park, Wed., 8:00 pm.
Brotherhood meeting, Thurs. at 8:00 pm.
Junior choir, Sat. 10:30.

—o—

IMMANUEL LUTHERAN CHURCH
Mokena, Illinois
A. W. Gode, Pastor
Sunday school and Bible class at 9 a. m.
Divine service 10 a. m.

—o—

MOKENA METHODIST CHURCH
Dale Kleinschmidt, pastor
1462 Oak Ave., Evanston, Ill.
Phone Davis 8-5519
Sunday school 9:30 a. m.
Morning worship 10:45

—o—

PARK VIEW BAPTIST CHURCH
Rev. Arthur Contois, Pastor
Services in VFW hall, Mokena
Sunday school 9:45 a.m.
Morning worship 11:00 a.m.
Evening service Sunday 7 pm.
Wednesday 7:30 prayer service
Fri. 7:30 pm. choir practice in Rydell home, Mokena.

—o—

ST. MARY'S CATHOLIC CHURCH
Mokena, Illinois
Masses: Sunday 7, 8 & 10:30 a.m.
Week days 8:30 a. m.

Reports U.S. Bond Sales in Counties

Will county sales of E and H United States savings bonds in the November, 1955 totaled $550,20 a6ccording to Andrew Barber of Joliet, general bonds county chairman for the U. S. treasury department.

Sales of both Series in the state of Illinois were $37,579,-817, or 13 per cent above sales in the state last year, according to T. Merle Paul, state sales director for Illinois.

94.5 per cent of the state's annual quota has been reached in the first eleven months of the year.

Illinois sales in November accounted for 9.5 per cent of national sales, which totaled $394,881,000.

In Cook County E and H bond purchase for November totaled $21.928,217.

We take this means of thanking you for your past patronage

Lester Heisner
New Phone 3091
Frankfort, Ill.

Good luck! We wish you a year of happiness.

Noble's
Mokena, Ill.

May 1956 ring in a year of joy and achievement

Dina's Barber Shop
Mokena, Ill.

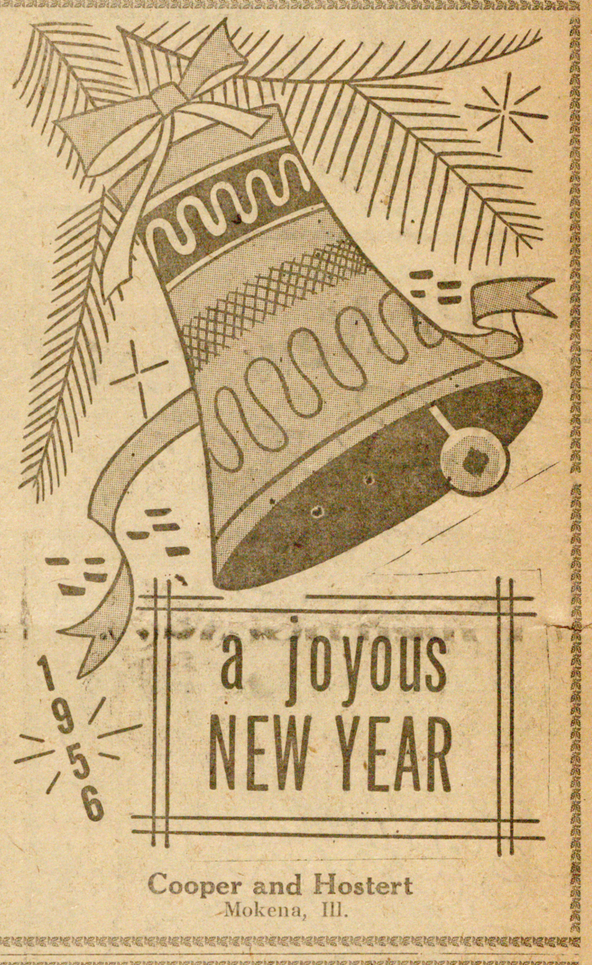

Cooper and Hostert
Mokena, Ill.

MOKENA STATE BANK
Mokena, Ill.

New Lenox Lumber Co.
New Lenox, Ill.
Mokena, Ill.

May success mark your every effort in 1956

Sorny's
Mokena, Ill.

Names New Head of Farm Insurance Firm

Frank V. Wilcox, general manager of Country Mutual Casualty Co. since 1946, has been named general manager of the American Agricultural Mutual Insurance Co. effective April 1, 1956.

The casualty company board of directors will announce a successor to Wilcox after a study has been made, according to President Otto Steffey.

The American Agricultural Mutual reinsures casualty and fire insurance companies affiliated with the Farm Bureau organization thruout the nation.

The casualty insurance needs of Illinois farm bureau members.

Erwin J. Uhrhammer
General Contractor
New Lenox, Ill.

New Lenox Body Shop
New Lenox, Ill.

FRANKFORT

Mrs. Katharine Heisner
Frankfort 4902

CARD OF THANKS

We wish to express our sincere thanks and appreciation to our neighbors, friends and relatives for their many acts of kindness and sympathy extended to us during the illness and death of our dear wife, mother, grand mother and sister, also to the Rev. Erich Bizer for his comforting words, the organist and soloist, also the Women's Guild for their services and for the beautiful flowers and memorial gifts.

THE PAUL CHRISTIANSEN FAMILY
MR. and MRS. HENRY LUHRING

—o—

CARD OF THANKS

We want to extend our grateful thanks to all friends and relatives who helped make our 40th wedding anniversary a happy day. We appreciate the lovely cards, flowers and gifts which we received.

MR. and MRS. ERNEST PFEIFER

—o—

Christmas Eve, Mr. and Mrs. John Topp and Wilbur went to the William Batson home for the family exchange of gifts.

Mr. and Mrs. Herbert Bixler and daughters of Three Rivers, Mich. were Saturday evening dinner guests of his parents, the John Bixlers. On Sunday they were the guests of her parents, Mr. and Mrs. Jacob Hostert. At dinner, also Mr. and Mrs. Kenneth Wise and family of Naperville.

Warren Heusner of Chicago spent the week-end with his parents, Mr. and Mrs. Adam Heusner.

Miss Ruth Minger entertained her club at her home recently at a Christmas party and dinner. A social evening was spent including the exchange of gifts.

Mr. and Mrs. Herbert Minger had as their guests Sunday, Mr. and Mrs. Dale Krohn and sons of New Lenox and Mr. and Mrs. Wesley DePorto.

Mr. and Mrs. Orville Schinkowski had as their guests Sunday, Mr. and Mrs. Fred Schinkowski and Mr. and Mrs. William Seemann Monday evening, the former and latter attended a birthday and Christmas dinner at Beecher in the Irving Schmeckpepper home celebrating Mrs. Schmeckpepper's birthday.

Mr. and Mrs. Robert Schwiezer entertained at a family gathering, their son, A-3 Richard Schweizer of Denver, Colo., Mr. and Mrs. Raymond Palanca and Childern of Morton and Mr. and Mrs. Frank Pagoria and son of Chicago Heights.

Mr. and Mrs. Herbert Folkers entertained Mr. and Mrs. M. F. Fulton and sons of Chicago.

Mr. and Mrs. William Batson and son and Mr. and Mrs. Eugene Batson were dinner guests on Sunday of the Edward Batsons at Plainfield.

Mr. and Mrs. LeRoy Mager had as their guests on Sunday, Mr. and Mrs. Adam Heusner and Warren and Mr. and Mrs. Al Hochberg and Diane.

Mr. and Mrs. Conrad Mark, Sr., entertained their family Sunday at a 5 o'clock dinner: Mr. and Mrs. Conrad Mark, Jr. and daughters of Manhattan, Mr. and Mrs. Harold Francke and family of Chicago, Mr. and Mrs. Walter Mark and children, Mr. and Mrs. Donald Schroeder and Mrs. Dorothy Nunes.

LeAnne Otto, daughter of Mr. and Mrs. Merle Otto underwent an appendectomy recently at Silver Cross hospital.

Mrs. Dee Organ, is spending the holidays with her son and family, Mr. and Mrs. LeRoy Wright.

Mr. and Mrs. Edward Lane and family of Culver, Ind., were the week-end guests at her mother's, Mrs. Katherine Heisner.

Mr. and Mrs. Harry Miller entertained after the school program last Thursday evening. Their guests were Mr. and Mrs. Edgar Lund, Mr. and Mrs. Martin Miller and Marilyn, Mr. and Mrs. Lester Heisner and family and Mrs. Katharine Heisner. Lunch was served and gifts exchanged.

H. A. Wieringa of Lewistown, Montana is spending several weeks with his son and family, the Con Wieringas'.

Mrs. Christine Novota of Chicago was a guest Saturday evening of her son of family, Dr. and Mrs. O. J. Novota. On Sunday they spent the day with her parents, Mr. and Mrs. Herman Boettcher of Chicago as dinner guests.

Mr. and Mrs. Robert Fredin entertained his parents the Carl Fredins and Mr. and Mrs. Roy Fredin and family, both of New Lenox, on Christmas eve at a buffet luncheon and exchange of gifts.

Mr. and Mrs. Leo Haakinson entertained last Monday evening in honor of their daughter Susan who celebrated her second birthday. Guests were Mr. and Mrs. Lloyd Matthew and family and Mr. and Mrs. Eugene Batson and family. After a social evening ice cream and cake were served.

Mr. and Mrs. Jack Ewing entertained the neighbors at a buffet potluck dinner last Friday evening. Afterwards the group, dressed in centennial costumes went caroling.

Miss Dora Schellhase and Mrs. Fred Schellhase returned home after a week's visit with Mrs. Christ Schellhase at Dolton.

Christmas Guests

Mr. and Mrs. Walter Carlson had as their guests Mr. and Mrs. Ervin Schellhase, Ronald Warning and Mr. and Mrs. Walter Carlson Jr. and children of Bloomington.

Miss Viola Lankenau entertained at a family gathering in her home Saturday evening after the church Christmas program. Present also were Mr. and Mrs. Floyd Lankenau and son Jerry of Dearborn, Mich.

Sunday Mr. and Mrs. Herbert Lambrecht entertained the Lankenau family in their home for dinner. Also home for the holidays are Mr. and Mrs. Dale Warning of Farmington, Mich.

Mr. and Mrs. Fred Heusner entertained her family at dinner Monday. Present were Mr. and Mrs. Ernest Pfeifer, Mr. and Mrs. Roy Pfeifer and children, Mr. and Mrs. Harlow Jensen and sons and Mr. and Mrs. Leonard Warning and family all of New Lenox; also Mr. and Mrs. Lloyd Bettenhausen and son of Peotone and Mr. and Mrs. Henry Breidert, Mr. and Mrs. Burton Breidert and Bobby and Mrs. William Wischover.

Mr. and Mrs. Glenn Nissen entertained her parents, the Otto Janssens' of Monee and her brother Mr. and Mrs. Wilbur Janssen of Peotone Sunday.

Mr and Mrs. Burnett Schram and family, Mr. and Mrs. Clark Bennett and Mrs. Bertha Nieland were 5 o'clock dinner guests of Mr. and Mrs. Joseph Hartung at New Lenox Sunday.

Dinner guests of Miss Florence Hollstein Sunday evening were Mr. and Mrs. Gilbert Sayers and Charles Bayer, Orland Park; Mr. and Mrs. Lewis Fisher, Plainfield; Mr. and Mrs. Wesley Hollstein, Mr. and Mrs. Henry Heisner, Mr. and Mrs. William Shoelling, Mr. and Mrs. Milton Hollstein and son Pvt. Carl Hollstein home for the holidays from Ft. Leonard Wood.

Mr. and Mrs. William Englemann were dinner guests of their son Mr. and Mrs. Immanuel Englemann who recently moved to 408 Douglas St., Joliet.

Mr. and Mrs. Charles Sipple, Mr. and Mrs. Alvin Sipple and children, Mr. and Mrs. Gordon Berggren and Mr. and Mrs. Harry VerWey of Tinley Park were dinner guests in the Henry Landau home Monday.

Mr. and Mrs. Harold Bobzin and daughter of Hammond, Ind. Miss Nancy Sexton, Griffith, Ind., were dinner guests Monday in the Charles Bobzin home.

Dinner guests Monday in the Adolph Ullrich home were Mr. and Mrs. Harold Ullrich and family of Green Garden and Donald Hoffman of Peotone and Mr. and Mrs. Gilbert Schmuhl.

Mrs. Katharine Heisner, the Harry Miller family, Mr. and Mrs. George Mager, Joliet, and the Edward Lane family of Culver, Ind. were dinner guests Monday in the Lester Heisner home.

A daughter was born to the Rev. and Mrs. Ben F. Day in Silver Cross hospital, Tuesday, Dec. 27. The baby weighed seven pounds three ounces and has been namd Deborah Dolores.

The WSCS of the Methodist church will meet in the church Thursday afternoon Jan. 5. The lesson topic will be "The Change less Gospel in a Revolutionary Age." It will be presented by Mrs. Lilly Herschbach. Mrs. Katharine Heisner is chairman of the program. Hostesses will be Mrs. Ervin Schellhase and Miss Dora Schellhase.

The Frankfort Honey Bees 4H club will meet Friday evening Jan. 6 at 7 o'clock in the Methodist church. Talks will be given by Nancy Smith of requirements for first year sewing by Judy Wheeler on stain removers, by Wanda Martin on requirements for first year cooking and by Rosemary Ritt on dental health. Sandra Harwood and Ruth Ellen Nice will be hostesses.

—o—

FRANKFORT METHODIST CHURCH
Tel. Frankfort 3481
Ben F. Day, pastor

Morning worship, 9:30 a.m.
Sunday school, 10:45 a.m.
Classes for all ages.
Every Sunday:
Nursery at 9:15 with mothers in charge.
Every Thursday, 7:30 p.m., Senior choir rehearsal.
Every Saturday, 9 a.m. Young Peoples choir rehearsal.
Every Sunday 7:30 pm. Senior MYF meets in the parsonage.
Sat. Dec. 31—Senior MYF Watch Night party in church 9:30 pm. Guests are invited. Services in sanctuary at 11:30 pm. Everyone is invited.

—o—

ST PETER'S EVANGELICAL and REFORMED CHURCH
Rev. Erich Bizer, pastor
Sunday school 9:30 a. m.
Monday, 7:30 p. m. Adult choir practice.
Sat. confirmation class at 9 a.m. followed by children choir rehearsal at 11 a.m.
7 p.m. Sr. Youth Fellowship.
Jan. 1. Communion Sunday.
Jan. 3. Annual congregational meeting, 7:30 pm.
Jan. 4. Sunday school teachers meeting, 7 pm.

Veterans enrolled in the University of Illinois this semester total 4,519. Included are 777 men and 15 women who served in World War II, and 3,712 men and 15 women from the Korean conflict.

Reminds Farmers Of Social Security Due on Cash Wages

Farm employers are reminded that social security taxes apply to cash wages paid to every farm worker to whom the employer pays $100 or more cash wages during the year 1955. The taxes (2 per cent employer tax and 2 per cent employee tax) apply only to cash wages paid to covered farm workers, according to an announcement made by Delbert J. Luippold, acting district director.

Every farm employer who owes these taxes must file a return on Form 943, and pay the taxes, on or before Jan. 31. Farm employers should file their returns on time in order to avoid the penalty which may be charged for late filing.

Any employer of covered farm workers who has not already registered with the district director's office should do so at once. The registration form SS-4 can be obtained from any internal revenue or social security office. The district director will mail the necessary return forms and instructions to all registered employers.

—o—

Steep slopes, land low in fertility and isolated corners cut off by roads and ditches are areas where trees will be profitable and help save soil, says a University of Illinois extension forester.

Photo: Courtesy Canadian National Railways
This pretty Prince Edward Island miss knows there's much to see in Canada, the world's third largest country and favorite vacation land for countless Americans. From the fjord-like inlets of British Columbia across the towering glacier-scarred peaks of the Rockies to the forests, streams and sandy beaches of the Atlantic Provinces, each has its own particular vacation appeal. *FNS*

We hope the year will be a prosperous one.

Wahl's Service Station
Lincolnwood
New Lenox, Ill.

Sangmeister Electric
Frankfort, Ill.

Elliott's
New Lenox, Ill.

6 & 7 Restaurant
Route 6 & 7 - Orland Park, Ill.

Brun's Laundromat
New Lenox, Ill.

Clyde Yunker
Plumbing and Heating
Mokena, Ill. Tel. 5158

TO OUR MANY FRIENDS IN THIS COMMUNITY ... A JOYFUL 1956
Economy Food
New Lenox, Ill.

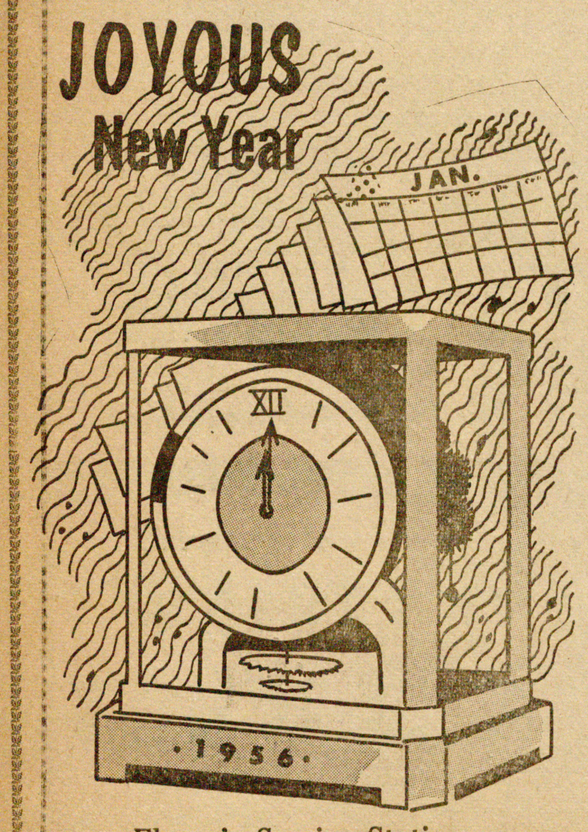

Florey's Service Station
Mokena, Ill.
Check Your Number
For Your Turkey

Schilling's Restaurant & Garage
Frankfort, Ill.

Grobarcik's Royal Blue
Joe, Vicky, Florence, Rosemary and Joie
Mokena, Illinois

Tinley Park Woman's Club Holds Annual Christmastide Luncheon

There's no gift as real as the gift of friendship and that is what was exchanged by members of the Tinley Park Woman's club and their guests when they met for their annual Christmas luncheon on Wednesday. The club's Christmas projects having been previously accomplished they were ready to enjoy a party for themselves.

Mrs. Voris Miller, president, opened by reading a Christmas prayer and then invited all to partake of the delicious foods on the buffet table that had been prepared by a caterer.

The tables around which all were seated were gay with snowmen, red and green candles, evergreens and glittering sleighs filled with colored ornaments, and with a Christmas corsage at each plate.

Mrs. Melvin Rensink, music chairman, presented the program and accompanied the guest soloist, Mrs Bernard Ercius, who sang two numbers after which everyone joined in singing the traditional carols.

The guests who were introduced by Mrs. Miller were Mrs. Benton L. Moore, Mrs. James Marshall, Mrs. Bernard Ercius, and Mrs. Adrian Gustafson, the latter from Chicago.

Prizes were won by Mrs. Frank Krauss, Mrs. John Panozzo, Mrs. Voris Miller, Mrs. John Swisher, Mrs. Bernard Ercius and Mrs. James Marshall.

Mrs. D. W. Gruber was assisted by Mrs. Walter Eichelberg and Mrs. Lewis Shawver in planning the party and were hostesses for the afternoon

THE SOCIAL WHIRL

Weddings, Engagements, Clubs, Women's Activities

Christmas Spirit Marks Luncheon of Orland Park Woman's Club

Twenty-five members and guests of the Orland Park Woman's club met at the home of their president, Mrs. Karl Ekbeg, Wednesday, December 21. A covered dish luncheon was served at 1 o'clock. Hostesses in charge were: Mrs. Harry Anderson, Mrs. Wesley Lindquist, Mrs Lucius Patton, Mrs. Harry Pihl, Mrs. A. G. MacKenzie and Mrs. Edward Gee. The tables were set with Christmas candles center pieces, napkins and covers, and decorations thruout every room, made everyone sense the Christmas spirit.

At the short business session which followed the luncheon, the club voted to contribute $100 to the volunteer fire department toward the payment of their new truck. They also will send $5 to the district treasurer for the "Care" package, program.

Mrs. Adele Cooper read a "brief" from a Chicago newspaper about a man who has been confined in the county hospital for the past 13 years, due to injuries suffered in an auto accident, asking for folks to send him a Christmas card. For this plea, a Christmas card was signed by the members and an offering taken, which Mrs. Cooper will send to him as a gift from the members. Mrs. Forrest Miller in charge of program, had several games with words pertaining to Christmas, which had to be unscrambled, and awarded prizes to those having the most correct answers.

Mrs. Lindquist read an interesting Christmas story followed by the group singing "Silent Night" and closing with repeating the "Mizpah."

Will County Home Bureau Excutive Board Has Meeting

The executive board of home bureau met Monday, Dec. 19 in the home of the county president, Mrs. Edward Berens 19 N. Hickory st., Joliet

The following members were present; Miss Hazel Cowell, Mesdames: Richard Erickson, Gailen Holloway, Wilbur Lauffer, Dennis Ryan, Harry Eaton, and Earl Lockwood. Mrs. Ruth Mozzi, home advisor and Mrs. Betty Shinn were also present.

Routine reports were given and dates and programs discussed for the following events; Play day in February, membership drive in March, new membership tea in May and the annual meeting in September. Of immediate interest is the past board members luncheon on Jan. 9 ,1956 at Elwood. Retiring board members will be honored then.

Mrs. Gailen Holloway, Mrs. Berens and Mrs. Eaton were selected as voting delegates to the Farm and Home week at the University of Illinois held the first week in February.

Mrs. Berens presented a 1956 calender engagement book to the board.

On Tuesday, Dec. 20 the board served a turkey dinner to the Farmer's Co-Operative organization at Sportsman's hall, Manhattan.

Following the business meeting Mrs. Berens served a delicious luncheon. The home was gaily decorated for the holidays

The next meeting will be in the farm bureau conference room on Jan. 9, 1956.

WSCS of Tinley to Hold General Meeting Tuesday

The next general meeting of the Woman Society of Christian Service of the Tinley Park Methodist church will be Tuesday evening, Jan. 3 at 8 p.m. in the church parlors. Mrs. William Schellhase will conduct the worship service. Miriam circle will present the program, "The Changeless Gospel in a revolutionary age," by showing a thirty minute sound film of a missionary's true experiences and accomplishments while in Brazil. This film was produced in 1951 and given the title "Wings to the Word."

Hostess for the evening will be the Ruth circle. All women of the church are invited to attend these general meetings. Sponsoring of the "Cliff Johnson European Film with Mr Johnson as narrator, dated for Jan. 13 at 8 p.m. in the Tinley Park school auditorium is one of the W.S.C.S. projects. This film was made while the Johnson family were on their goodwill tour last summer. The musical background is the Vienna Boy's choir. Tickets may be obtained by calling Mrs. Robert Marshall at KE 2-4104.

The Esther circle is sponsoring a bake sale on Jan. 14 at Vogt's Department store.

VFW Auxiliary Has Yule Party

The VFW Auxiliary held their annual Christmas party December 18th. A delicious dinner was served and games were played. Prizes were won by Myrtle Houle and Ruth Rump. The president, Gladys Elliott, thanked everyone who contributed to making the evening a success. Chaperones for the teen canteen were as follows: December 15th, Mrs. Harry Hoffman and Mrs. Leonard Harmann. December 22nd, Mrs. Mike Haber and Mrs. Clarence Mucier. The Auxiliary will hold a card and bunco party January 24th in the Post clubrooms

The next regular meeting will be January 3rd.

Altar and Rosary Society Plans 'Hedda Hat' Night

At 8 o'clock next Monday night, Jan 2, members of the Altar and Rosary society will be seen bringing mysterious looking packages to St. George parochial school. Each package will contain a hat of original design, be it glamorous or an amusing creation. These boxes will be sold for a nominal sum and the purchasers then will model their selections. Prizes will be awarded to the designer of the most original hat and to the purchaser of that hat.

READ THE WANT ADS, THEY GIVE REAL RESULTS!

Scout Trail

Delegates to Camp

The South Cook County Girl Scout council roundup arrangement and selections committee is pleased to announce that the following eight girls have been selected to represent the council at the first large-scale national camp to be held by the Girl Scouts of the U.S.A. next summer at the Highland recreation area near Pontiac, Mich., Janice Gallman and Barbara Gerloff of Matteson; Mary Louise Peryam of Park Forest; Diane Leetz, Carolyn Hupe, Joan Spooner, Mimi Leetz and Margaret Gring of Homewood.

The roundup theme is Americana and four thousand Girl Scouts from all over the U. S. and its territories will exchange historical and cultural views and ideas Locally all Scouts; Brownies, Intermediates, and Seniors will have the opportunity to enter craft exhibits in the Roundup Preview to be held May 5-13, 1956 at Thorn Creek and through this project deepen their appreciation of our local heritage.

An alternate patrol including the following eight girls has also been selected: Cynthia Cook and Barbara Sefzik of Evergreen Park; Carol Reckner of Harvey; Jayne Meyer of Homewood; Pat Douglas, Sharon Bean and Mary Jeske of Park Forest; and Rosemary Williamson of Matteson. These selections were made on Wednesday, Dec. 14, at a meeting of the committee which is composed of the following: Mrs. Philip V. Tarr of Homewood, chairman; Mrs. Joseph Lex of Park Forest; Mrs. Myles Conran of Chicago Heights; Mrs. Ed Spooner of Homewood; Mrs. George Pilz of Thornton; and staff advisors, Miss Florence Schlott, executive director, and Mrs. Albert Heitman, field director. This committee planned, organized, and directed all of the details of screening and preliminary training which preceded the selection of these two groups. Future activities will consist of planning and conducting further primitive camp training sessions for both patrols to be held the first and third Saturday of each month thru April. These outings will be designed to better prepare the girls for full participation in roundup activities and the comparable council-sponsored camping experience being planned for the alternates.

Honor Couple on Anniversary

The 40th wedding anniversary of Mr. and Mrs. Ernest Pfeifer which was observed by an open house in their New Lenox home Dec. 18, was attended by about 150 persons. The home was decorated in keeping with Christmas with bouquets of flowers and a white tree decorated with red ornaments.

The dining room table was centered with a four tiered cake with crystal candelabra and lighted tapers, at each end of the table. Mrs. Burton Breidert, Frankfort, presided at the coffee urn and Mrs. Leonard Warning at the punch bowl. Mrs. Milton Pfeifer served the cake, Mrs. Harold Pfeifer the cookie plates and Mrs. Lloyd Bettenhausen had charge of the guest book.

Among the guests were the attendants at the wedding 40 years ago, Mr. and Mrs. Fred Heusner, Frankfort, the latter being a sister of Mrs. Pfeifer. All the women in the receiving line and those assisting in serving were given a natural orchid corsage from the Pfeifers. The men had a white carnation boutonniere.

A family anniversary dinner was served at the White Fence farm at 4:30 that afternoon.

Guests came from Kankakee, Wilton Center, Manhattan, Joliet, Frankfort, Peotone and New Lenox. The honored couple received many beautiful cards for which they are grateful.

Geraldine Neer Is Engaged to Kenneth Rehberg

Mr. and Mrs. Clifford J. Neer, 3 South Marley road, New Lenox, announcee the engagement of their daughter Geraldine Frances to Kenneth E. Rehberg, son of Mr. and Mrs. Walter Rehberg of Peotone. Plans are being made for a summer wedding.

A phantom traffic cop roamed the streets of Salisbury, R. I., recently. A local police station was flooded with citizens waving tickets signed by the phantom officer. It seems a traffic policeman lost a book of tickets and the book's finder had great fun filling out the tickets and distributing them.

WBA Holds Dinner At Legion Hall

Members of Woman's Benefit Association, sunset Review met at the American Legion hall on December 15 to enjoy a complete Turkey dinner prepared by three club members with Mrs. Ruth Bacon as chairman.

Secret pals of the past year were revealed and names for 1956 pals were drawn.

The ever-popular grab bag was distributed and much merriment prevailed as the nineteen members present opened the pretty packages.

Mrs. Rose Larson of Chicago, district deputy was a guest.

The first meeting of 1956 is dated as Jan. 5, 8 p.m. at the American Legion hall.

Thunder Bird

Photo: Courtesy Canadian National Railways

The "Thunder Bird" totem pole at the Canadian National Railways station at Jasper, Alta., is not only of great age, but is one of the finest totem poles in existence. The giant colorful pole, 60 feet high, was brought to Jasper from the Queen Charlotte Islands where it was handcarved by the "Masset-Inlet-Town" people. According to the Indians, the mythical bird has the power to produce thunder and lightning. *FNS*

CHRISTMAS CLEARANCE
Christmas Greeting Cards
1-3 OFF
Table of Christmas Toys
25% OFF
We Are Not Moving to Florida
Business as Usual
KERR'S VARIETY
(What Not Shop)
South of Fire Station, New Lenox, Ill.

FUEL
FUEL OIL
PROPANE
COAL
NEW LENOX GAS & OIL CO.
New Lenox, Illinois

INCOME TAX SERVICE
Robert Schweizer
Accountant
Phone Frankfort 4621

People Will Say They're In Love!
2 SHOWS TODAY at 2:30 and 8:30
3 SHOWS SAT. 2:30, 7 & 10:30
3 SHOWS SUN. and MON. at 1:30, 5 & 8:30
THE First MOTION PICTURE PRODUCED IN TODD-AO THE New ERA IN ENTERTAINMENT
RODGERS & HAMMERSTEIN'S OKLAHOMA!
YOU'RE IN THE SHOW Only WITH TODD-AO
Color By Eastman
GORDON MacRAE · SHIRLEY JONES · GENE NELSON · CHARLOTTE GREENWOOD
EDDIE ALBERT · JAMES WHITMORE · ROD STEIGER · GLORIA GRAHAME
RESERVED SEATS NOW ON SALE AT BOX OFFICE
McVICKERS
MADISON NEAR STATE

THE COMPLETE DRUG STORE
ELLIOTT'S
Rexall
PHARMACY
F. N. ELLIOTT, R.Ph.
Phone 2441 · NEW LENOX, ILL.

HOLIDAY SPECIAL
DREWRYS
12 12 oz. $1.85
No Deposit - No Return
Popular Prices on All
Beer, Wine and Liquors
MUEHLER'S TAVERN
Phone 3021 Mokena, Ill.

MOKENA FUEL KIDS
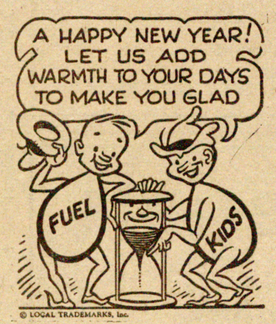

Your new year will be happier in a home that's snug & warm. Highgrade Fuel Oil from Mokena Oil is your best bet for efficient heating.
MOKENA OIL CO
QUALITY PRODUCTS · FRIENDLY SERVICE
FUEL OIL - GASOLINE
KEROSENE
Phillips 66
MOTOR OILS ··· GREASES ··· DIESEL FUEL
MOKENA 2811 •• MOKENA, ILLINOIS

Dr. A. D. Miller
Dentist
Phone New Lenox 2861
NEW LENOX, ILL.

Use The Classified Columns For Results

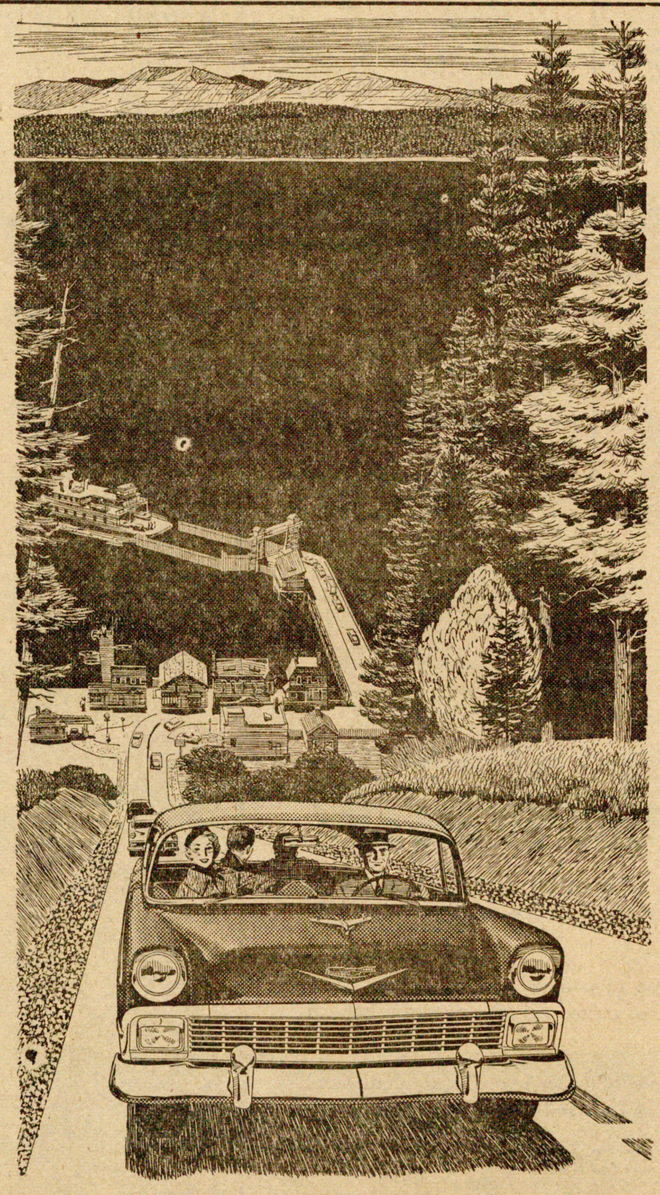

Chevrolet's taught dynamite good manners!

With its frisky "Turbo-Fire V8," this Chevrolet is pure dynamite. But it's beautifully mannered, too—quiet, instantly obedient to your slightest signal!

Nudge the accelerator and you're aware of the split-second chain reaction of your toe to the "Turbo-Fire"! There's your dynamite—with horsepower ranging up to a high of 205. The car is built for its power, too—with a low, low center of gravity, well distributed weight and wide-apart rear springs. There's your stability, and safer handling! All doors have safety latches—and instrument panel padding and seat belts are available at extra cost. Directional signals are standard. Come in and try a new Chevrolet!

THE HOT ONE'S EVEN HOTTER
CHEVROLET

TRUMP CHEVROLET SALES
PHONE 3271 FRANKFORT, ILL.
Swanburg Farm & Auto Service Mokena, Ill.

The News-Bulletin

Published every Thursday at Mokena, Will County, Illinois
Entered as second class matter October 30, 1919 at the post office at Mokena, Illinois, under the Act of March 3, 1879.

MRS. MARGARET M. SEMMLER, Editor and Publisher
GLENN F. LOGAN, Managing Editor
WILLIAM SEMMLER, (1887-1946), Founder

THURSDAY DEC. 29, 1955

ILLINOIS PRESS ASSOCIATION

Phones
Mokena 3521
KE llogg 2-4728

Enroll Your Child or Yourself
For Accordion, Guitar, Trumpet, Drum
Or Other Musical Course. We Furnish All Musical Instruments While You Learn For Only $2.50 Per Lesson
ARTIST MUSIC STORES AND STUDIOS
6656 West 173rd, (173rd & Oak Park Ave.)
Tinley Park, Illinois
PHONE GARDEN 2-8922 for Appointment.
Stores in Chicago, Lemont and Worth, Illinois

Get Your Car Winterized Now!
Motor Tune up, Motor Overhauling,
Radiator, Clutch and Transmission
We Also Specialize in Hydromatics
Easy Terms Can Be Arranged
Bruno's Service Station
North Cedar Road
Phone New Lenox 8113
Call For Appointment
Free Pickup and Delivery Service

Beer Specials

Edelweis - Old Style
Blatz - Meister Brau
Drewerys - Falstaff - Fox DeLuxe
6 pack 98c

King of Clubs Specials
Meister Brau 24 7 OZ. BOTTLES $2.39 Plus Deposit
Meister Brau CASE OF 12 QUARTS $4.00
Holiday Pack
HAMMS 12 12 OZ. BOTTLES $2.35
Park & Tilford Reserve 86° $4.25 FIFTH
Straight Bourbon
Tom Hannah STRAIGHT BOURBAN $4.25 FIFTH
Straight Whiskey 8 Yrs. Old
County Fair 86° $3.89 FIFTH

FREE 1 Bottle Ginger Ale or Mix With Fifth of Whiskey
MOGAN DAVID WINE
98c qt. $1.90 1-2 gal.
Holiday Decanters
G & T TAP
Tom's Truck Stop
7800 West on Lincoln Highway - Lincoln Estates
Phone Frankkfort 2051

NEW LENOX

Delores Anderson
Phone 3651

CARD OF THANKS

I wish to thank all the people who voted for me in the recent Elliott Rexall drug store contest in New Lenox.

LYNETTA GILLETTE
MR. and MRS. BURTON GILLETTE

—o—

Mrs. Lela Nichols of Beulah, Colorado is visiting her niece and nephew, Mr. and Mrs. Joseph Ingram, Forest st.

Forrest Wetherholt of the New Lenox bakery is a surgical patient in Hines hospital.

The Misses Jean and Evelyn Rowswell entertained a few of their friends at a Christmas party and supper in their home Wednesday afternoon and evening. The girls went to the Rowswell home after the close of high school. Games were enjoyed. Supper was served at five o'clock by the girls assisted by their mother, Mrs. Arthur Rows well. A gift exchange was enjoyed. Those present were the Misses Margaret Campbell, Dotte Anderson, Arlene Otis, Lynn Heptig, Kathy Embling, Virginia Zeigler, Mary Lou Gleason and the hostesses.

The VFW Post 9545 will meet Thursday night Jan. 5 at the local fire station on Church street.

Members of the WSCS of the New Lenox Methodist church will meet Wed. Jan. 4 at the church for a one o'clock luncheon. Mrs. Ralph Miller will have charge of the devotions, and Mrs. Walter Gougar, Sr. will give the missionary lesson. Rev. Kurt Lundberg of the Ingalls Park Methodist church will be the speaker. Hostesses will be Mrs. Laura Dowle, Mrs. Edith Sayers, Mrs. Geneva Oster, Mrs Esther Batson, Mrs. Eldon Long and Mrs. Yarbrough.

Mrs. Erwin Yunker who has been ill in her home for several days, is recovering.

The New Lenox Garden club will meet Wednesday, Jan. 4 for dessert-coffee at 1:30 in the home of Mrs. A. D. Miller. Co-hostesses will be Mrs. George Close and Mrs. Michael Orey, Jr. There will be a book report given by Mrs. Robert Brown.

The Village board will meet Wednesday, Jan. 4 at the local fire station on Church street.

Cub Scouts, Pack 8, will meet Thursday night, Dec. 29 at the Lions Den for their re-charter meeting. Theme of this month's meeting is "Christmas Customs in Other Lands." The boys will decorate the Christmas tree with ornaments that they made at their den meetings, while carols are being sung. Mrs. Robert Parks, den 6, will give the skit, and Mrs. Ed Archer's den will be hostess. Inspection of the boys will be made for their Re-charter, at this meeting.

Mr. and Mrs. George Burke of Sweetser, Ind. were guests over the weekend of Mr. and Mrs. Roy Fitzer, and family.

Dale Gullickson, Dale McMahon, Jim Smithson and Bud Hunt returned home last Wednesday, and are spending the holidays here with their parents.

St. Jude's CYO basketball team, defeated the St. John's CYO team by a score of 29 and 13, in their game played last week, at St. John's hall in Joliet.

Mrs. Clarence Wise entertained the New Lenox Home bureau at a Christmas party in her home Friday. The hostess was assisted by Mrs. Max Greenley, and Mrs. Ben Martin, in serving dessert-coffee at 1:30. The meeting opened with Christmas carols, after which the Home Advisor Mrs. Ruth Mozzi, presented the lesson on "Becoming Fabric Designs." After the business meeting conductd by Miss Caroline Bentley, there was a gift exchange.

Miss Marion Nelson left Friday by plane for Los Angeles, Calif. to spend a week with Mrs. Kay Geyer, and sons Harry and Earl Geyer.

A-2c Gordon Ekedahl arrived home last week from Keesler Air force base at Biloxi, Miss. to spend his furlough here with his parents, Mr. and Mrs. Stanley Ekedahl. He will leave Friday night to return to his base by motor. Mr. Ekedahl will accompany him and will return by train later.

Christmas News

Mr. and Mrs. Clarence Gullickson and family spent the day with her sister, Mr. and Mrs. Harold Dirst in Joliet.

Mr and Mrs. Roy Fitzer and children spent the day in Gary, Ind., with her parents, Mr. and Mrs. Clarence Green at a family gathering.

Mr. and Mrs. Earl Schroeder entertained at a family Christmas party and supper in their home Christmas eve. Present were Mr. and Mrs. A. W. Walsh of Saugatuck, Mich. and Mr. and Mrs. Len Anderson and Dotte, Dale and Don.

Mr. and Mrs. Walter Steinbrenner and family attended a family gathering in the home of his mother Mrs. Emiley Steinbrenner at Chicago.

Mr. and Mrs. Stanley Ekedahl and family had as their guests her mother, Mrs. Betty Gilbert of Arlington Heights, Mr. and Mrs. Leslie Holmes of Desplaines. Monday, his father, Mr. O. Ekedahl of Itasca, was a guest.

Mr. and Mrs. Roy Stellwagon will entertain at a family dinner in their home New Years Day, her brother and family, Mr. and Mrs. R. H. Fink, and her aunt, Miss Alma Bruegeman of Chicago Heights; Mr. and Mrs. Albert Paulson of Harvey, and Mrs. Amanda Fink.

The New Lenox Bible church will hold their New Year's eve service with the Romeo Bible church at Romeo, with the Rev. James Mason in charge. The Rev. Gilbert Woodman will also speak. The service will start at 9 pm. and at midnight with communion.

—o—

METHODIST CHURCH
Rev. Ralph Miller, Pastor
Church school 9:30 a.m.
Morning worship 8:30 and 10:45 a. m.

—o—

GRACE EPISCOPAL CHURCH
Hickory and Pine, New Lenox.
Father Harris C. Mooney, Vicar
Phone 8295
Services: Sunday, Church school 10:15
Morning Prayer and Ante-Communion, 11:15.
(The Holy Eucharist, communion, at 11:15 on the second Sunday in each month)
Daily, Morning Prayer, 8:00.
Evening Prayer, 6:30.
Holy Days: Morning Prayer and Ante-Communion 9:00.

—o—

NEW LENOX BIBLE CHURCH
Inner Court Circle
Rev. Gilbert Woodman, pastor
Tel. 5771
Sunday school 10 a.m.
Church service, 11 a.m.
Prayer meetings, Thurs. 7:30 pm. in Woodman home.
Evening services to be held when building is completed.

—o—

TRINITY LUTHERAN CHURCH
New Lenox, Ill.
L. Reinke, Pastor
Sunday School, Bible classes 9:30 a.m.
Morning worship 10:30 a.m.

Judges have to listen to some flimsy excuses from prospective jurors who wish to be excused, but the Chicago Motor Club reports a very valid one. Recently, a Pontiac, Ill. man who was served a summons to appear on a jury in a drunk driving case nearly floored the judge when he said, "I can't take the job, I'm the defendant."

Most losses in sheep and cattle from overeating result from starting them too fast on grain, says a University of Illinois veterinarian.

C. E. Burkhardt and Sons
GENERAL CONTRACTORS
Consult us for your complete building needs
Custom Built Cabinets
Remodeling
Roofing
Wall Tile
302 Carpenter St., Mokena
Phones 2801 - 2802

USE THE CLASSIFIED COLUMNS FOR RESULTS

Study of Dairy Herd Improvement association records shows that high-prducing sows are the only ones dairymen can afford to own.

YUNKER IMPLEMENT CO.
COMPLETE LINE OF FARM MACHINERY
AC · MASSEY-HARRIS · MH · ALLIS-CHALMERS · MASSEY-HARRIS · NEW IDEA
159th ST. & WOLF RD. ORLAND PARK ILLINOIS
FIeldbrook 9-0168

Advertised Grocery & Perishable Food Prices Subject to Change With the Markets
Advertised Meat Prices Effective Thru Sat., Dec. 31
NATIONAL FOOD STORES
Advertised Produce Prices Effective Thru Sat., Dec. 31
Copyrighted 1955 by National Tea Company
SERVING YOU BETTER SAVING YOU MORE

9th and Garfield
Lockport, Ill.

Red Dot Twin Pack
POTATO CHIPS 1-Lb. Cin. **59c**

Stokely's Fancy
Tomato Juice 46-Oz. Can **25c**

Top Taste
COFFEE 1-Lb. Bag **69c**
3-Pound Bag $2.00

Wisconsin Pride Kosher Dill Pickles ½-Gal. Jar 43c
Chipico Sweet Pickles . . Qt. Jar 35c
Bordo Nourishing, Frozen Orange Juice . 4 12-Oz. Cans $1.00
All Purpose Spry Shortening . 3-Lb. Can 83c
Contains Bleach Ajax Cleanser . 2 21-Oz. Cans 35c

Chopped Beef
WILSON BIF 3 12-Oz. Tins **89c**

California Large 48 Size—Fresh
C-7 HEAD LETTUCE 2 Large Heads **29c**

U. S. No. 1 Washed—Dakota Grown
RED POTATOES 10-Lb. Bag **45c**

Juice Filled—176 Size
FLORIDA ORANGES Doz. **39c**
California Grown 150 Size
FRESH LEMONS 6 for **29c**
Washington Delicious, Rome Beauty or
WINESAP APPLES 2 Lbs. **29c**
California Large 30 Size
PASCAL CELERY Large Stalk **19c**
Florida Grown—In a Plastic Tray
TUBE TOMATOES 12-Oz. Tube **19c**
Florida Large Size
GREEN PEPPERS Ea. **5c**
California Grown Large Clusters
RED GRAPES 2 Lbs. **29c**

National's So Fresh Governmen Inspected, Quick Frozen
Completely Cleaned—Cut Up and Packed in Sealed Cartons
FRYING CHICKEN Lb. **49c**

National's Ready to Fry Chicken Legs . . 1-Lb. Pkg. 79c
National's Ready to Fry Chicken Breasts 1-Lb. Pkg. 95c
National's Ready to Fry Chicken Thighs . 1-Lb. Pkg. 75c
National's Ready to Fry Chicken Wings . 1-Lb. Pkg. 35c

Swanson's Ever Fresh—Oven-Ready Young Hens—10 to 12 Lbs.
STUFFED TURKEY . Lb. **59c**
Fancy Oven-Ready—4 to 6-pound Sizes
CAPONETTES . . . Lb. **59c**

National's 100% Pure **GROUND BEEF** 2 Lbs. **69c**
Moriarty's Shamrock or Columbia Boneless Brisket
CORNED BEEF Lb. **55c**

Swift's Premium or Agar's Orelwood—Boneless and Skinless Vacuum Cooked—9 to 11 Lbs.
CANNED HAMS Lb. **65c**
Fergus Pride or Armour's Whole or Full Shank Half—12 to 16 Lbs.
COOKED HAMS . . . Lb. **49c**
Armour's Star Tendered—6 to 7 Lbs.
HAM SHANK PORTION Lb. **27c**
Armour's Star Whole or Full Shank Half—16 to 18 Lbs.
SMOKED HAMS . . . Lb. **43c**

Mickelberry's Old Farm—King Size **Skinless FRANKS** 1-Lb. Pkg. **49c**
Mickelberry's Braunschweiger **LIVER SAUSAGE** Lb. **49c**
Mickelberry's All Meat—Sliced **LARGE BOLOGNA** 2 6-Oz. Pkgs. **49c**

Light, Flaky **SALERNO SALTINES** 1-Lb. Pkg. **21c**
Banquet Ready to Serve **BONED CHICKEN** 3 5-Oz. Cans **$1.00**

Nabisco **Ritz Crackers** 1-Lb. Pkg. **31c**

Bordo Nourishing Grapefruit Juice 2 46-Oz. Cans 39c
Read's German Style Potato Salad . . . . 16-Oz. Can 25c
Broadcast Corned Beef Hash 4 16-Oz. Cans $1.00
V-8 Combination Vegetable Juices . 3 46-Oz. Cans $1.00
Breast-O-Chicken Chunk Style Light Meat Tuna 3 6½-Oz. Cans 89c
Appian Way Mix for Pizza Pie . . . . 3 12-Oz. Pkgs. $1.00
Tropical Fruit Juices Hawaiian Punch . 3 46-Oz. Cans $1.00
Philadelphia Cream Cheese . . 8-Oz. Pkg. 33c

Regular or Drip Grind
Hills Coffee 2-Lb. Can **$1.89**

WE WANT TO HELP!

We're as eager as ever to do your work but, with conditions as they are, we hope you'll give us a little advance notice.

Now's a good time to call us and let us put your name on our list of customers who need mechanical labor and parts.

That way, we'll be sure to have your equipment fixed up in plenty of time for work next season.

McCORMICK-DEERING MACHINES
PARTS AND SERVICE

Moss Equipment
New Lenox Phone 4531

Classified Section

ADVERTISING RATES

Rate, 3 cents a word, for one insertion in the Semmler Newspapers. Count 6 words to a line. Minimum charge, per insertion, 75 cents. Three consecutive insertions, without change, 2½ cents a word each insertion, Minimum charge 75 cents per issue. Black line at top of ad, 30 cents, with only one such line in ad.

Cash with copy must be in office not later than Tuesday noon of week of publication. Stamps of 3 cents or under accepted in payment.

FOR SALE

Starline manure carrier with 150 feet track, good condition, best offer. Tel. Frankfort 4902.
12:29; 1-5 nc

USED TRACTORS
1951 Int. super C with cultivator, side dressing att., mower, 2 bottom plow
1951 Dc 4 Case
1949 AC WD
1949 M M Z
1942 M M Z
1947 M M U
F-20 Farmall
USED MACHINERY
Tractor manure spreader
Rubber tired wagon with flare box
Manure loader for A C tractor
8 ft. fertilizer spreader
Swanberg Farm & Auto Service
Minneapolis-Moline and Ferguson dealer
New Holland and Kewanee
Mokena, Illinois c1
c1

HAPPY NEW YEAR
FORD tractors and loaders
MARTIN IMP. SALES
Orland Park Tel. 119 c1

1939 F30 w\starter	375.00
W C Allis w\cult.	635.00
50 T baler w\motor	825.00

Mall Saws and Drills
Used IHC M Tractor.
1950 ¾ ton Ford truck
Speed Queen Washers and Dryers.
Sunbeam Appliances.
"Admiral" TV- radio, HyFi
Refrigerator, freezers, ranges
1942 JD "A" Hy Comp.
Used TV, 17" Philco
Used TV, 17" Sylvania
MOSS EQUIPMENT
Tel. New Lenox 4531
1c

USED MACHINERY
NEW MACHINERY
WD 45 Diesel
N. H. PTO manure spreader
N. I. PTO manure spreader
New Holland hay balers
F20 Farmall tractor
WD tractor
2M IHC Picker
Several manure spreaders
IHC Loader, perfect
N. I. No. 12 tractor spreader
F30 Farmall tractor
F-12 Farmal tractor
NEW MACHINERY
Wagon Boxes
Brady Stalk Cutter
Electric fencers and supplies
Complete line of farm machy.
YUNKER IMPL. CO.
159th and Wolf road Orland
Tel. Orland Fieldbrook 9-0168
Res. New Lenox 3911
1c

HAY AND STRAW
All kinds. Lester Sayers and Donald Doctor, 159th and Wolf Rd., Orland Park. Tel. Orland 62. p 10-27 to 3-29, '56

For choice northern tested dairy cows contact, H. F. Clow & son, Plainfield, Ill. Tel. 3236.
p 11-17 to 12:29

Purebred Hollstein bull, 10 mos. old; Dam with 740 lbs: fat, Sire Carnation grand master, son of Ex. Carnation O'Boy, plus proven sire. Price $150. Lorenz and Krusemark, Tel. Frankfort 2433
c 12:22-29 and 1-5

1 sow with twelve pigs. Chas. W. Vogt, 183rd St., KE 2-2483. 1c

Butcher hogs, will slaughter. Roy Kohl, Mokena. Tel. 2242. 1p

Butchering steers. Ray Knieriem, 179th st. and Rt. 6. Tel. Mokena 2222. c 12:22, 29

Baled straw and hay of all kinds, reasonable. Stanley Cooper. Orland 72R. ctf 11-17

Alfalfa hay, also mixed hay. Donald Yunker, Tel. Fieldbrook 9-3535, Orland Park, Ill.
p 12:22, 29, 1-5,12

20 New Hampshire laying pullets. A. Rainaud. Tel. Frankfort 4501. 12:29 ctf

100 series Hy-Line layers produce eggs for less feed cost per dozen, 4 to 9c cheaper than standard breds and cross breds. Call Wilbert Lauffer, Mokena 2214. 1c

Clean 55 gal. oil drums, $3 delivered; 30 gal. drums for garbage burning $1.50. Bishop, New Lenox, Tel. 5214. 1p

Limestone, Phosphate, fertilizer spreading. Ebert Phosphate Service. Tel. Mokena 3171 or 2251.
c10:20 to 12:29

CHECK THE WANT ADS

FOR SALE

Pure bred Beagle pups and brown dogs. Stanley Drake, Tel. New Lenox 5271. ctf 10:13

Order your Honeger Leghorn chicks before Jan. 1 for future delivery and get early order discount; also carry full line of Honeger Arcady and Red Comb poultry and livestock feeds. Marvin H. Cooper. FIeldbrook 9-2373
c 12:22,29

High quality blocks; yard at 160th & Park ave., Harvey, Ill. F. J. Steck, Tel. Harvey 6261.
2-11ctf

5 rm. 3 bdrm. ranch home; utility rm. attach. garage, gas heat now available, house lathed and plastered; located at 9660 W. 191st St., ½ block west of route 45, Mokena. Call after 4 pm.
ctf 11-23

4 bedroom house, 6 years old, stove heat, 50x150 ft. lot, 80th ave., Lincoln Estates, Frankfort. Call Frankfort 4535. ctf 12-1

6 room modern country home, some land, immediate possession; on black top road, 6 miles south of Frankfort. Reasonable payments. Tel., Frankfort 2612 between 7 and 8 am. and after 6 pm. c 12:22 and 29
Beautiful brick and stone ranch home on 1-4 acre landscaped lot, 2 car attached garage, enclosed porch, paneled utility room, 2 large bedrooms, fully carpeted. Terms available. $29,500.00. Will take home or land as part payment. Phone KE 2-4796.
p 12:22,29 1-5,

HOUSEHOLD GOODS

Conventional type Maytag washer and stone double tubs, both in excellent condition. John Kirkton, 16961 Riverside dr., Tinley Park. 1p

Lionel and American Flyers
Trains and Accessories,
Sales, Service, Parts
Emil and Ed Lionel Service Station, 822 Broadway, Joliet, Ill. 1-5 to 26c

Plumbing, electrical and heating supplies at lowest prices. Complete bathroom and custom kitchen; Fairbanks Morse pumps and water softeners
Compare our prices at all times.
COOPER ELECTRIC COMPANY
143rd & Southwest Highway
Orland Park, Ill. Tel. Orland 159
ctf9:6

CARS FOR SALE

1946 Oldsmobile, 8 cylinders, hydromatic, miles on tires, cheap Tel. Frankfort 2792. 1p

Truck bed 11x8: also 20x600 truck tires and wheels, Ford. Tel. New Lenox 5214. 1p

WANTED

Elderly woman for housekeeper, must like children. Tel. Frankfort 4268. c 12:29, 1-5

Good home for 5 kittens, free, tiger and white. Tel. Mokena 5184 or 204 Front st. 1c

LOST

Opportunity to learn, could be corrected by a public library with technical books. Write Tinley Park Community Library, Box 282, Tinley Park. 1c

Girl's ice skates size 6 at pond on 167th st. near Oak Park av., Tinley Park. Tel. KE 2-2635. 1p

FOUND

An unlimited source of education—a public library. If interested in a local library write to Tinley Park Community Library Box 282, Tinley Park. 1c

FOR RENT

Single sleeping room. KE 2-2628
1c

WANTED NOW

VACANT LAND

LOTS OR ACRES FARMS

HOMES (OLD and NEW)

WE HAVE BUYERS NOW. QUICK ACTION -- HIGHEST PRICES

"Our Fifty Years Experience Are Yours For the Asking."

MC KEOWN REALTORS
2745 W. 95th St. Garden 2-1000.
ctf 4-7

HELP WANTED

Experienced waitress, also cooks helper. Valley View Restaurant, Rt. 30 east of Wolf rd. Phone 2081 or 3961 Frankfort. 1c

Female help wanted for light factory assembly work. Oaktron Electric. Tinley Park. KE 2-2716
ctf 11:10

SERVICES OFFERED

License pick up service for auto mobile and truck owners. Applications available in office. John Bellante Agency, 17313 Oak Park ave., KE 2-2006. c 12:22,29

SERVICES OFFERED

BOARDING KENNELS
Shady Acres boarding kennels. Tel. New Lenox 4184. ctf 6:23

WELL DRILLING — PUMPS
Work and material guaranteed; easy terms. Allen Drilling Co. Tel. Mokena 4131 or Harvey 6567. p10:27 to 4:5 1956

House painting. Floor and wall tiling. Wall washing. KE 2-2606.
ctf 3-24

EXCAVATING - GRADING
Ditch banks leveled, basements dug, hedge fences removed, yards leveled, grass waterways small lakes dug. J. DeVos, 183rd and 80th avenue. Tel. KE 2-4817
ctf2:5

WE BUY POULTRY
Patterson Bros. Tel. Frankfort 4452. p to 12-29, '55

NEW LENOX BODY SHOP
North of Lumber Co.
New Lenox, Ill.
Light and Heavy Towing
24 hour service
Complete Body and Fender work. Painting, auto glass installed. Costumizing work, auto spray wax glazing, welding and brazing, colored upholstering installed. Tel. New Lenox 8113.
ctf 7-1

New Furnances installed and all makes repaired. Gutter work and down spouting. Estimates furnished free. Call H. Pihl, Orland Park 61. ctf2:11

ROOFING
New roofs and repairs; carpentry and remodeling. Free estimates. Phone KE 2-2606. Tinley Park Home Imp. ctf 3-24

BODY & FENDER WORK
We do complete painting, laquer, enamel, waxing, glass installed. Front end alignment. Electric eye wheel balancing. Free Estimates. Happy's Body and Repair. Day and Night Towing, Tel Tinley Park KE 2-2695. ctf

CARPENTER WORK
Homes, garages, porches, windows, doors, floors, cabinets, arches and counters, evetroughs hung. Ray's Construction Co., Mokena, Ill. Box 7 Tel. 3743.
7:21ctf

If in need of help with odd jobs at home or business, call employment service for Lincoln-Way high school, New Lenox 2282, 6591; Mokena 2551 or Frankfort 3641. nc tf

WELL DRILLING
Water systems, material and work guaranteed, easy terms. A. L. Gilles, 189th and 113th, Mokena. Tel. 2722 6:24 ctf

Plumbing, heating and sheet metal work; gutters and down spout, welding and cutting. A. P. Belanger, Tel. Mokena 2261.
ctf2:25

SIGN PAINTING
George Richardson. Tel KE 2-4202. ctf 6:16

NOTICE
The telephone number of Emil Keuch, livestock and grain hauling, Orland Park, has been changed to Fieldbrook 9-3042.
p 12:22, 29

EXPERT REFRIGERATOR
and Air Conditioning. Service all makes. Tel. Orland Fieldbrook 9-3000 or Tel. Orland Fieldbrook 9-2918 from 9 a.m. to 5 pm. only. ctf11:18

HAROLD STEGGE SCAVENGER SERVICE
Private service by Harold Stegge, pickup for homes, 75c per month. KE 2-2706, 17312 70th ave., Tinley Park. ctf 12-22

CARPENTER WORK
Homes, garages, remodeling, windows, doors, floors and finish attic apts. Free estimates. B&M Construction Co. KE 2-2698.
12:15, 22, 29 c

CUSTOM CORN SHELLING
and hauling. Ed. Bettenhausen, Tinley Park. Tel. KE 2-4655.
p12:29 thru 1:26

Painting and Decorating
Exterior and Interior
Walls Washed
Paper Cleaned
Work by Hour or Job
Mokena - New Lenox Area
R. H. HACKER
Phone New Lenox 5191

NOTICE TO HOMEOWNERS AND CONTRACTORS
We furnish and install Coal, Gas and Oil heating systems Also complete line of Sheet Metal, Gutters and Down Spouting.
Englewood Sheet Metal Company
% H. PIHL,
Tel. Orland Park 61

1954 Chevrolet 4 door, gearshift
1954 Ford "6", 4 door, overdrive
1953 Chevrolet, 4 door, gearshift
1951 Buick Super, hardtop Riviera
1951 Chevrolet 2 door, gearshift
1950 Chevrolet, 2 door Powerglide.
Any of the above cars can be financed, without delay. Your present car will surely cover the down payment.
TRUMP CHEV. SALES
Showroom open Wednesday and Friday evenings to 10:00 pm.
Frankfort, Ill. 1c

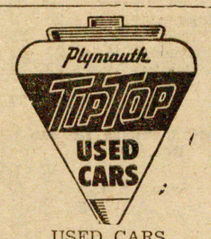

USED CARS
1955 Plymouth, 4 door, like new
1954 Chrysler, New Yorker 4 dr.
1954 Packard Clipper
1953 Chrysler, New Yorker, power steering and brakes.
1953 Ford
1953 Chevrolet
1953 DeSoto, 4 dr.
1952 Chev. 2 dr. sedan
1951 Ford V8 hardtop
1951 Chev. 2 dr. custom coupe
1951 Cadillac
1950 Lincoln
1949 Chevrolet tudor.
10 good transportation automobiles.
Closing at 6 pm. thru Holiday Season
BETTENHAUSEN & SCHULDT MOTOR SALES
Tel. KE 2-4500
Open every evening until 9 pm.
Your Chrysler Plymouth Dealer and Dodge trucks. c1

USED CARS

OUR USED CARS ARE PRICED ACCORDING TO THEIR ACTUAL VALUE. IF THE PRICE IS HIGH IT INDICATES THAT QUALITY IS HIGH. IF THE PRICE IS LOW IT MEANS THAT THE VALUE IS LOW.

FORDS—

1955 Ford V8 Custom Tudor R&H, low mileage, sharp	$1895.
1955 Ford V8 Victoria R&H Fordomatic, sharp	2295.
1955 Ford Custom Forder OD	1795.
1954 Ford V8 Crestline Fordor R&H, OD like new, run 14,000 miles	1645.
1954 Ford 8 pass. station wagon, sharp, low mileage	1695.
1954 V8 Tudor	1195.
1953 8 to choose from.	$795. to 1295.
1953 Chevrolet Bellaire coach, sharp, low mileage	1095.
1953 Plymouth Cranbrook sedan	795.
1953 Chevrolet "150"	795.
1952 Studebaker Champion coach, R&H automatic transmission	595.
1952 Chevrolet convertible, sharp	895.
1951 Chevrolet coach, R&H Powerglide, sharp	625.
1951 Studebaker Champion club coach, R&H, OD	195.
1951 Plymouth coach	345.
1952 Plymouth station wagon	795.
1952 Dodge Meadowbrook sedan	695.

FORDS:

1952. 6 to choose from	795. to 945.
1951 7 to choose from	395 to 695.
1950 9 to choose from	195. to 445.
1950 Packard sedan, automatic transmission. Clean	295.
1950 Dodge Coronet, sedan	395.
1949 Hudson coach, sharp	195.
1949 Dodge sedan	245.
1949 Pontiac sedan	295.
1949 Ford coach	95.
1948 Willys station wagon, R&H, OD sharp	345.
1946 Plymouth coupe, sharp	225.

TRUCKS:

1953 Chevrolet sedan delivery	795.

FROM
IF YOU DON'T KNOW A USED CAR KNOW YOUR DEALER
VAN DRUNEN FORD SALES
Authorized Ford Dealer
183rd and Dixie Highway
Homewood, Ill. Established 1930
Tel. Homewood 1668
Open every evening until 8 pm.
Closed Sundays.

Dr. Thomas J.
Gunhouse
VETERINARIAN
General Practice
Phone Frankfort 3721
214 Center Rd. Frankfort

AUTO PAINTING
Body and Fender Experts
Glass Installed
While-U-Wait
NEW LENOX AUTO BODY SHOP
AT SPENCER
1 mile east, 1 mile south of New Lenox proper
J. J. Cvelbar
Phones:
Business New Lenox 5216
Res. New Lenox 5212

MALE HELP WANTED
...YOUNG MEN...
Interested in Career Jobs In Power Tools.
No Experience Necessary.
Age 20 to 26
High School Graduate
Apply
MALL TOOL CO.
7774 S. Chicago Ave.
Chicago, Ill.

Phone KE llogg 2-2780
Estimates Furnished
Painting - Decorating
Paperhanging
JOHN H. HOOGERVORST
P. O. Box 567
Tinley Park, Ill.

SINGER SEWING MACHINE CO.
All Makes Sewing Machines Repaired
Fully Guaranteed
Machine Rentals
$5 per month
FUlton 5-5540
13045 S. Western Ave.

Cabinet Work
Custom Made Kitchen Cabinets
General Contractor
Complete Remodeling and Garages, Insulation Roofs, Storm Sash and Siding Installed
Philip C. Hacker
Dial Mokena 3851

Reliable
Accounting Service
For Small Business Men!
Reasonable Monthly Rates
Tax Work Included
Robert Schweizer
Frankfort, Ill. Tel. 4621

GUTTERS
HOMES
GARAGES
HEATING
PLUMBING
Free Estimates
Hentsch Construction
Tel. Mokena 2151 or 2593

General Repairing
Front End Alignment and Wheel Balancing
Brake Service
We have a good line of Serviceable used cars.
Otto Bormet's Garage
New Lenox, Ill.
Cities Service Products,
Phone 8191

LINCOLN ESTATES

The Arts and Crafts club of Lincoln Estates held its Christmas party on December 17th, at the home of Mrs. G S. McWhorter.

The class of 23 teen-agers had completed four gifts each and Carol Scott Newgren of Chicago selected the prize winners.

Winners for the best earring trees were Judy Wheeler, first prize; Anne Cummings, second prize. Wall placques, Gail Carter took first prize and Karen Ritt second prize. For sweater pins, Nancy Mc Donald took first prize and Betty Chapman second. Beverly Kluth won first prize for her blotter pad and Rosemary Ritt received second prize.

These girls are being taught to use natural materials which are available all around them, as substance for beautiful gifts. They use twigs, dried weeds, corrugated paper, wall paper and bits of felt and other materials for fashioning attractive gifts.

—o—

CALVARY BAPTIST CHURCH
79th Avenue - Lincoln Estates
S. E. Waldemer, pastor
Combined Sunday school and morning worship 10 to 11:30 a. m.
8 p. m. Evening service
Monday 7:30 pm. Youth Fellowship.
Tuesdays 2 p.m. Cottage Prayer meeting.
Wednesdays, 8 p.m. Family Fellowship Hour.

—o—

ST. ANTHONY'S CHURCH
Lincoln Estates
Mass 10 a. m. except first Sunday of month at 9 a.m.

TOO LATE TO CLASSIFY
FOR RENT
Mod. 6 rm. house, gas heat, garage in Orland Park. Tel. Republic 7-9240. ctf 12-29

Concrete Work
Foundations — Basements
BRICK and BLOCK LAYING
Workmanship Guaranteed
Septic Systems, Trenching and 500 Gal. Septic Tanks Installed
Ervin Friant
MOKENA 4251

UNLIMITED AUTOMATIC SOFT WATER
Rent $2.98 Per Month
Own—No Money Down
Lindsay Automatic Water Softener

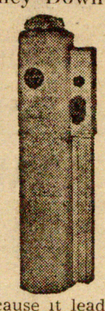

Replacement or Refund of money Guaranteed by Good Housekeeping if not as advertised therein.
leads in sales because it leads in quality
PHONE
GARDEN 4-3145
LINDSAY AUTOMATIC SOFTWATER
10850 S. Parkside Ave.
Chicago Ridge, Ill.
Name .....
Address .....
Phone .....
City .....
Mail this Coupon Today

DONBIL WINDOW CO.
COMBINATION
Aluminum Windows & Doors
Fiber Glass Awnings
ALL
Work & Material Guaranteed
Call
JACK JOLLAY
FUlton 5-7171
15526 LaVergne
Oak Forest, Ill.

GREEN GARDEN

Mrs. Katharine Heisner
Frankfort 4902

Mrs. Mary Lorenzen is visiting her son and family, the C. W. O. Virgil Lorenzen's at Alcola, Tenn., during the holidays.

The Christmas program given by Dist. Unit 207U last week was held in the town hall Monday afternoon and again on Tuesday evening due to the crowded conditions existing, when it is held on one night only. A very large crowd was there each time it was given. A sale held by the PTA of Christmas goodies, candy, cupcakes etc. proved a successful one.

Mrs. Lloyd Schmidt entertained her pinochle club last Wednesday afternoon. Honors were won by Miss Lillian Miller and Mrs. Earl Bettenhausen. Secret pals were revealed with a Christmas gift. The next meeting will be at the home of Mrs Harry Waldhauser Jan. 18.

The Always Faithful class party was held last Wednesday evening in the home of Mrs. Emil Andres. Other hostesses were Mrs. Earl Bettenhausen, Mrs. Alfred Krapf, Mrs. Chester Steinberg, Mrs. Dewey Andres and Mrs. Wesley Bettenhausen. Mrs. Edwin Dralle, president, presided and also conducted the devotions. Mrs. Fred Bettenhausen, program chairman, presented a Christmas program. Christmas carols were sung and later a gift exchange held. Mrs. Dralle was also presented a gift from the group. A buffet luncheon was served.

Christmas Guests

Mr. and Mrs. Albert Steinberg had as their guests, Mr. and Mrs. Earl Bettenhausen and daughter, Mrs. Mary Bettenhausen and Mr. and Mrs. Chester Steinberg and family of New Lenox.

Mr. and Mrs. Harold Ullrich entertained at dinner Sunday, Mr. and Mrs. Gilbert Schmuhl, Mr. and Mrs. Adolph Ullrich, Mr. and Mrs. Henry Schweisow and family, and Mr. and Mrs. Howard Kline and family of Monee.

Mr. and Mrs. Leslie Koenig and children and Henry Ross were guests in the Fred Mager's home in Mokena Sunday.

Mr. and Mrs. Charles Krapf entertained his family at dinner at their home Sunday.

The Green Garden Go-Getters 4H club held their achievement night in the town hall Dec. 16. Parents of the members were guests as well as Glenn Shippy, agriculture instructor at the Peotone high school, who led the group in singing. He also talked on agriculture. There were 16 members present. A history of the year's work was reviewed which showed that six members received county recognition for their work. They were Bill Mechlenberg, Larry Gorny, Ann Lehnert, Marvin Beckman, Barbara Scheer and Roger Ullrich. Fifteen members showed their exhibit at the Pageant of Progress during the summer. They also enjoyed several trips to various locations. Gilbert Sippel is the leader of this active group Entertainment and refreshments rounded out a pleasant evening.

—o—

ST. JOHN EV. and REFORMED Church of Green Garden
Worship service 10:30 a. m.
Sunday school 9:30 a. m.
The Women's Guild will meet Thursday afternoon, Jan. 5, in the church. "Why Be Committed?" will be the theme to be given by Mrs. Glenn Nagel. Hostesses will be Mrs. A. Gander, Mrs. Fred Gast and Mrs. Fred Gill. Visitation committee for Jan., Feb. and March and April are Mrs. Anna Toepper, Mrs. George Buck and Mrs. Elsie Werner.

Ottawa Man Candidate for GOP Delegate

Judson P. Wetherby, Ottawa contractor, has become the second Republican to announce his candidacy for delegate to the 1956 Republican convention in San Francisco from the 15th Congressional District.

Wetherby's name will go on the Republican ballot in the primary election April 10, 1956.

His announcement follows the declaration of Morton J. Hollingsworth of Joliet that he will be a candidate for delegate. The 15th District, which includes Boone, DeKalb, Kendall, Grundy, Will and La Salle counties, will name two deleagtes.

Wetherby was born in Athol, Mass., and has resided in Ottawa since his graduation in 1922 from Valparaiso University as a civil engineer.

He was employed by the Illinois State Highway Department for 12 years. Since that time he has been engaged in the general contracting business.

Although Wetherby did not comment on potential candidates for the Republican nomination for president, he has been active in Republica activities and in supporting Republican candidates in Illinois for many years.

He did say, however:

"I am proud of the peacetime prosperity that this country enjoys under the present administration."

Although this is his first bid for office in the Republican party, both he and Mrs. Wetherby have worked for the party.

Wetherby is vice chairman of the Illinois Republican Veteranrs' League and has served many years on the La Salle County Republican Finance Committee.

Mrs. Wetherby is membership chairman of the Illinois Federation of Republican Women and also a member of the national membership committe of the organization.

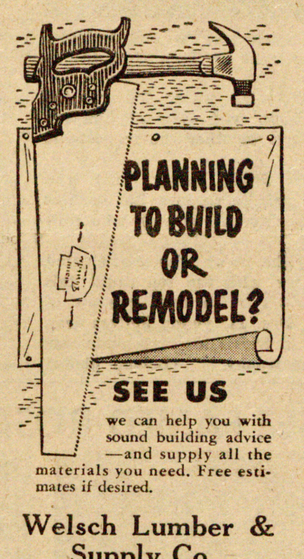

we can help you with sound building advice —and supply all the materials you need. Free estimates if desired.

Welsch Lumber & Supply Co.
Everything for the Builder
Wolf Road and Rock Island tracks
Mokena Phone 2281
New Lenox 4321

SPECIAL NOTICE

Due to misprint on our calendars the telephone No. is not correct.

PLEASE Make This Special Change.

This is our correct number

Fieldbrook 9-0168

Yunker Imp. Co.

159th St. and Wolf Rd.
Orland Park, Ill.

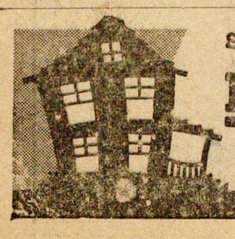

SINCE 1911
LOW COST HOME LOANS
• F.H.A. LOANS • G.I. LOANS • CONVENTIONAL LOANS
Harvey FEDERAL SAVINGS AND LOAN ASS'N
182 East 154th Street • Harvey, Illinois • Phone Edison 3-2200
Member Federal Savings & Loan Insurance Corporation . . . Member Federal Home Loan Bank System

Mokena Lion's Scrap Drive Thursday, December 29th

SPORTS

Bremen Divides Wrestling Cards -- Will be Host to Joliet Jan. 6

Coach Art Suchomel's Bremen high grapplers gained an even split in wrestling competition last week.

After being edged out 23-18 by the Oak Lawn Spartans, defending conference champs, Thursday, Dec. 15, the Braves chalked up a decisive 35-8 win at Oak Park the following Saturday.

Trailing 20-18 in the final match, the Bremen mat men seemed headed for their fourth straight triumph, as sopohomore heavyweight Ed Teichman was leading his goliath opponent 2-1 with a minute and 18 seconds remaining. Bill Clarke, however, turned the tide and won the struggle on a last minute reversal.

At Oak Park the Braves dropped but two of twelve encounters to gain their fourth verdict in five starts. Jumping off to an early 16-0 lead, the Bremenites never were headed by the Oak Park matsters.

Brightspots in the Bremen line-up were Mack Jerkatis, 145 pounder, and Jack Ruiter, 120 lbs., who wrestled to their fifth consecutive wins without a set-back.

Bremen faces Joliet Sat., Jan 6, at 7 p.m. in its next home tilt.

Victors against Oak Lawn:
Jim Gruhn, 103 lb. class decision
Jack Ruiter, 120 lbs., decision
George Avellano, 138 lbs., pin
Mack Jerkatis, 145 lbs., pin
Victors against Oak Park:
Oda Drake, 95 lbs., pin
Jim Gruhn, 103 lbs., pin
Joe Ciserella, 112 lbs., decision
Jack Ruiter, 120 lbs., pin
Norm Scharlau, 133 lbs., decision
George Avellano, 138 lbs., decision
Mack Jerkatis, 415 lbs., decision
Bob Fiddler, 165 lbs., decision
Joe O'Brien, 175 lbs., decision

Teen Kegler Winners

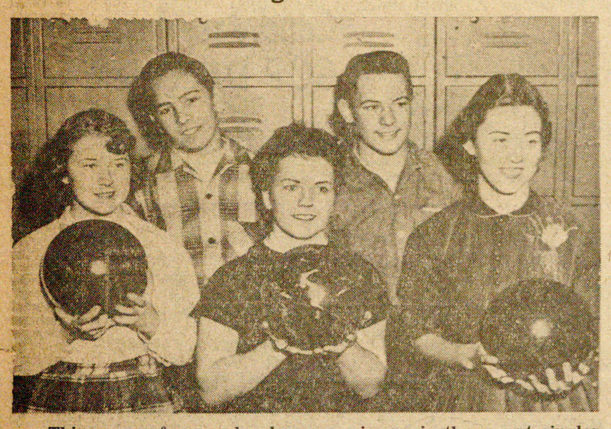

This group of young bowlers are winners in the recent singles and doubles rolled at the Tinley Park lanes by Teen Ager league members.

In the top row (left) is Robert Goetch whose 593 was top score in the singles. Goetch teamed up with Edward Simpson (right) in the doubles and the two put together the respectable score of 1120.

Winners in the girls division are Judith Coley (left) who took the singles with a 461, and the pair to capture the doubles are Peggy Gallagher (center) and Rae Moschel (right) who rolled 857.

Those pictured here were among the many who participated in the tournament. But the Teen Ager with the top count this year—so far—is Tom Jeffers of 17502 S. 65th ave., captain of Team No. 4. In regular league play, Dec. 11, young Jeffers won a chevron for high series with a 618 in which his high game was 256, which brougt him the high game trophy (Leland photo)

Braves Lose to Oak Lawn Five, Beat Evergreens

After dropping a 78-61 conference tilt at Oak Lawn Dec. 16, the Bremen high Braves bounced back on their home court to drub Evergreen Park 80-58 Dec. 17.

Against the Spartans of Oak Lawn, the Braves kept pace thruout the first half and trailed by only two markers, 37-35.

In the third period, the Spartan sharp-shooters connected for 22 points while Bremen dumped in but ten tallies on four field goals and two free throws. This proved to be the contest's turning point.

Going ahead 19-14 in the first frame, the Bremen cagers never were headed by the Evergreen Park Mustangs.

Both quintets poured the points thru the hoop in the final period with Bremen holding a 62-23 edge and a decisive 80-58 Southwest Suburban conference verdict.

Bill Lindsay notched up a total of 50 markers for Bremen in the two contests.

In frosh-soph competition, Cach Emil Lussow's junior Braves chalked up 67-13 and 69-39 wins over the Oak Lawn and Evergreen Park tyros respectively.

Sportabout

by
JACK MAYPOLE

War, which always has had a definite influence on the development of sporting guns, again has made itself felt in the shotgun field.

For several years shotgun development has been on a plateau. This is noticable in that, for single barrel guns, the introduction of a 28-gauge is about the only new thing to be offered and that, just by one manufacturer.

However the veteran firm of Mossberg & Sons, Inc., has taken cartridge feeds, bolt locks and ejection mechanisms developed during World War II and has adapted them to a new 200 series shotgun to come up with a highly satisfactory pump gun.

This very new shotgun, moderately priced, features a one-piece stock and box magazine, unique in pump guns. The action operates with such startling ease that it gives a feeling that there is no bolt at the rear.

This is because the bolt lock is held out of engagement by a very strong spring. This makes it so there is no unlocking action to be done by the bolt slide and the familiar "drag" is absent.

Other innovations are a safety cam that locks the bolt in a forward position only and a cocking action that scarcely is noticable. These changes reduce operating friction to a new low.

Safety features built into the action keep the gun from being fired unless the bolt is clear forward. A slide lock prevents inadvertant opening in carrying or operation.

We feel mention of the maker is worthy in this case because Mossberg guns are widely distributed and this is the first shotgun we have encountered in a long time that brings high priced action features in a medium price field where most of us buy.

BOWLING

Mokena Tuesday Night League

	W	L
Harrs Clippers 3	26	19
Dunham Hwde. 5	25	20
Royal Blue 6	22	23
Florey's Serv. 1	22	23
Muehler's Ins. 4	20	25
Midwest Groc. 2	20	25

High series: Art Henke 542-78-620 R. Tomaska 513-156-669. High game: R. Martin 216-27-243. C. Collins 191-47-238.
Team 3 won 3 from team 6.
Team 1 won 2 from team 5.
Team 2 won 2 from team 4.

—o—

Friday Night Squires & Sqauws

	W	L
Stadel's Woodworking	25	17
Rusnak Insurance	24	18
D & T Const.	24	18
J. Machtemes Co.	21	21
Rheem Heaters	18	24
Frankfort Lanes	14	28

—o—

Parkside Ladies League Dec. 19

	W	L
Ben Franklin	28	17
Brandau Excavators	25	20
Vogt's Dept. Store	15½	29½
N. Amer. Mushroom	24½	20½
Tinley Park Hardware	17	28
Votg's Dept. Store	15½	29½

High individual game and series, Gloria LeVeque 211-554.
High team game, North American Mushroom 738.
High team series, Meyer Frigidaire 2066.

—o—

Tinley Park Cherry Pickers League

	W	L
Klepper's Bakery	31	14
Miller's Tavern	27	18
Tinley Roller Rink	25	20
Raschke's Bar-B-Q	21	24
Saenger Hall	19	26
Lee's Standard Serv.	19	26
Teehan's Tap	17	28

High game and high series: Orlyn Borms 202-560.

—o—

Tinley Park Keglers

	W	L
Locke Builders	29	16
Brandau Excavating	27	18
Teehan's Tavern	25	20
Cavatt's Drug Co.	24	21
Geo. Gee Ins.	24	21
Gillespie Serv. Sta.	24	21
Lehmann's Garage	22	23
Culligan Soft Water	21	24
Funk's Tavern	20½	24½
Plattis Decorating	20	25
Hartmann Contractors	17	28
Service Bakery	16½	28½

Plattis Decorators won two games from Service Bakery. F. Zimmerman 202-540. Seeley 190-530.

Lehmann's Garage won two from Culligan Soft Water. F. Best 192-519. L. Wolfson 217-533.

Cavett Drug Co. won two from Hartmann Contractors. F. Glow 196-521. S. Kubeck 190-532.

Gee Ins. won two from Locke Builders. B. Mancke 459 series, Gee a 178 game. H. Harm 172-497.

Gillespie Standard Service won three from Funk's Tavern. G. Harms 203-588. J. Unzicker 185-500.

Brandau Excavating won two from Teehan's Tap. H. Labrec 172-500. H. Teehan 204-528.

—o—

Methodist Men's League Dec. 26

	W	L
Bellante	27	15
Cooper Oil	26	16
Davidson Doctor	19½	22½
Meyer Electric	20	22
Larimore	20	22
Cooper Show Ford	13½	28½

High game: Keuch 244.
High series: Keuch 578.
High team net: Cooper Oil 924.
High team gross: Larimore 796.
High team series net: Cooper Oil 2301.
High team series gross: Meyer Electric 2338.

—o—

Friday Night Mixed League Dec. 23

	W	L
Service Bakery	28	20
Midwest Store	26	22
Frankfort Lanes	23	25
Frankfort Realty	23	25
Frankfort State Bank	23	25
Arch Inn	21	27

—o—

Frankfort Women's League Dec. 20

	W	L
Schilling's Serv. Sta.	28	20
Subbert's Gen. Hauling	27	21
Tom's Truck Stop	26	22
Frankfort Hardware	23½	24½
Mark's Groc. & Mkt.	23½	24½
Melcher's Clover Farm	16	32

—o—

Tinley Park Friday Night League Dec. 23

	W	L
Teehan's Tap	30	18
Edelweiss Beer	28	20
N. Amer Mushroom	25½	22½
Jardines Village Lodge	25	23
Seyffert Const.	25	23
English Bros.	24½	23½
Lehmann's Garage	23	25
Brandau's Excavators	23	25
Darby's Trucking	23	25
Saenger Hall Tavern	21	27
Service Bakery	20	28
V. F. W.	20	28

V.F.W. took two from English Bros. North American Mushroom took two from Saenger Hall. Jardine's took two from Brandau's. Seyfferts took two from Lehmann's. Edelweiss forfeited three to Darby's Trucking.
High team series: Service Bakery 2616.
High team game: Teehan's Tap 909.

Dec. 16

	W	L
Teehan's Tap	29	16
Edelweiss Beer	28	17
English Bros	23½	21½
N. Amer Mushroom	23½	21½
Jardine's Village Lodge	23	22
Seyffert Const.	23	22
Brandau's Excavators	22	23
Lehmann Bros. Garage	22	23
Darby's Trucking	20	25
Saenger Hall Tavern	20	25
Service Bakery	18	27
V.F.W.	18	27

High team series: Saenger hall 2641.
High individual series: J. Unzicker 605.
High team game: English Bros. 897.
High individual game: A. Brandau Sr. 215, A. Brandau Jr. 215, A. Andres 215.
Brandau's took two from North American Mushroom. English Bros. took three from Service Bakery. Jardine's took two from Teehan's Tap Seyffert's took two from Darby's. Saenger hall took three from Lehmann's. V. F. W. took three from Edelweiss.

LINCOLNWOOD

Dolores Anderson, phone 3651 New Lenox

Mr. and Mrs. Earl Dieken are the proud parents of a baby girl born Thursday, Dec. 22 in Silver Cross hospital. The baby who weighed seven pounds six ounces has been named Christin, and will be welcomed home by her brother Jeffrey.

The Rev. and Mrs. Abraham Wright of Benld, arrived here Tuesday to spend a few days with their son, Mr. and Mrs. Ralph Wright and family. The Ralph Wright family will go to Trivola, over the New Year's holidays to be guests of her parents, Mr. and Mrs. William Staler and family. While there they will attend the wedding of her sister Marilyn, on Dec 31.

Richard DeNazario has returned from London, England where he flew on a week'sbusiness trip.

Mrs. Katherine DeNazario of Bergenfield, New Jersey is spending the holidays with her son, Mr. and Mrs. Richard DeNazario and family. His sister Mrs. Glen Ritter and children of Phoenix, Ariz. arrived here this week for a visit.

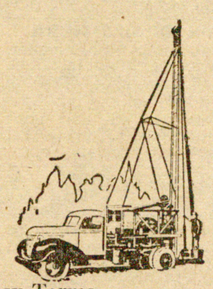

Easy Terms
All Work Guaranteed
Electric Water Systems
Sales and Service
Free Estimate
Will County Well Drilling Co.
621 Pine St., New Lenox
Tel. New Lenox 4341

They'll Need the Home
Make your home safe for your family by asking now about our Mortgage Redemption Plan.
Jim Elmore
Lincolnwood New Lenox 5237
Representing
Metropolitan Life Insurance Company
1 Madison Avenue, New York 10, N. Y.

NOTICE
Cooper Electric Co. - Orland Park, Ill.
Will Not Be Open Evenings After January 1st
Cooper Furniture & Appliance
13142 S. Western - Blue Island, Ill.
Will be open Monday, Thursday and Friday Evenings as usual.
Orland Phone FI 9-3000
Blue Island Phone FU 5-3100

AUCTION
3 miles west Orland Park, 1 mile east Goodings Grove, 1st farm west of Will-Cook Rd. on 143rd Street.
Saturday, January 7, 1956 at 10:30 A.M.
13 head Holstein Cattle, T.B. and Bangs tested, 1 cow with calf by side, 4 fresh about 6 weeks, 2 due to freshen in April-1 in May, balance milking. 1 bull 1 yr. old.
55 Hogs - 4 Hampshire Brood Sows, 1 boar, 30 feeder pigs weight 60 to 100 lbs. 17-10 week old pigs.
100 DeKalb Pullets, 60 hens 1 yr.old.
FARM MACHINERY
Farmall H. tractor and cultivator, Allis Chalmers C. tractor and mower, Int. manure loader, Int. "62" combine, Int. 2 row corn planter on rubber new, A. C. 7 ft. tandem disc like new,3 sec. drag, endgate seeder with power takeoff new, Myers bale loader new, Int. 2 bottom 14 inch plow. 2 New Idea manure spreaders, side rake, 7 ft. field cultivator, rack and wagon, box and wagon, 1 unit Surge Milker and pump, cream separator, 500 pound platform scale, electric Int. fencer, Hudson hog feeder, grain blower, new drive belt Maytag 6 ft. freezer, electric stove, other household furniture and small items.
TERMS CASH. Not responsible for accidents, nothing to be removed until settled for.
LUNCH WILL BE SERVED
Matt Stein, Owner
Edw. Schmaedeke, Auctioneer
Chas Erickson, Clerk

MILLIONS TO SEE FAMED ROSE PARADE ON JANUARY 2

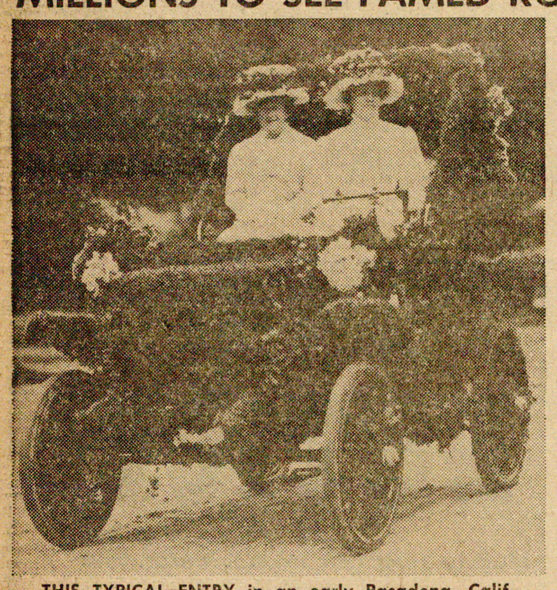

THIS TYPICAL ENTRY in an early Pasadena, Calif. Rose Parade is a far cry from lavish floats of today. Some 60 million persons will see the famed pageant on Jan. 2, when NBC telecasts it nationally.

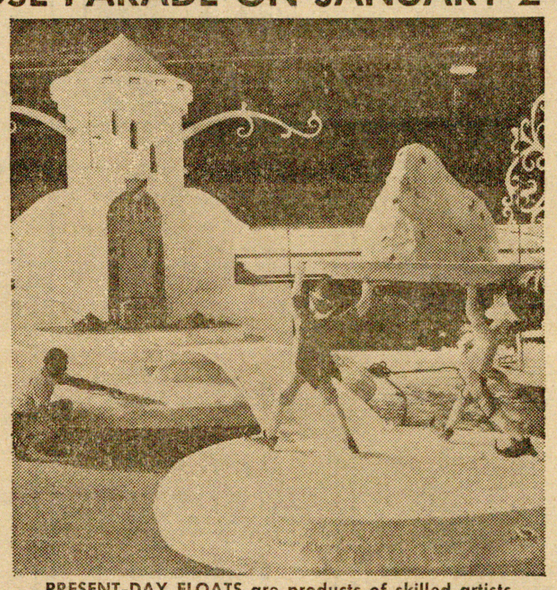

PRESENT-DAY FLOATS are products of skilled artists, designers and craftsmen. The metal frame is covered with chicken wire, sprayed with plastic "cocooning," then covered with flowers.

ONLY FRESH FLOWERS and greenery may be used on floats. A single float may cost $20,000 and use 300,000 flowers — all hand-attached by corps of workers during the day and night preceding the Parade.

ADDED DELIGHT to viewers of the Rose Parade are the bevies of beauties, shapely majorettes, smart bands and equestrian units. Parade starts at 9:15 a.m., Pacific Standard Time, and lasts two hours.

Saenger Ballroom
TINLEY PARK
Offers to you and yours, our sincerest best wishes and greetings for the Holidays
And invites you to
Celebrate New Year's Eve
With Us In Our Cozy Ballroom
Sat. Dec. 31st, 1955
Featuring for your dancing pleasure
"Jimmy Day and His 10 Men of Music"
Also
For Your Eating Pleasure
Roast Sirloin of Beef with Mushroom Gravy
Whipped Potatoes - Early June Peas
Chefs Salad - Relishes - Hot Buns & Butter
Coffee - Pie A La Mode
Served All Evening!
Hats - Favors - Noisemakers
Due to Limited Seating Capacity, We Ask You
To Please Make Your Reservation EARLY.
The Above Listed All Included In Admission
Price of $4.00 per Person, Tax Incl.